CAPITOL ANGUS

ANGUS BULL SALE & BEEF AUCTION

PRODUCTION SALE

NOVEMBER 8, 2025 ★

PRODUCTION SALE at 1 PM • BEEF AUCTION at 6 PM

AT THE RANCH • WHITEHOUSE, TEXAS

CAPITOLANGUS.COM

Welcome

DEAR FELLOW CATTLEMEN,

The DuVall family would like to extend our sincere thanks for your interest in our annual bull sale. We are very excited about this year's offering, which we believe is one of the deepest and most phenotypically uniform groups we have ever presented. From the front to the back of the sale catalog, you will find bulls that are deep-bodied, thick, and sound-footed.

Today's cattle market is historically strong, rewarding those who can deliver genetics with superior growth and marbling. Our goal is for Capitol Angus bulls to add value and profitability to your herd. Our Angus cow herd is the result of several generations of ET and AI matings, producing consistency and quality year after year.

Many of our cows are full sisters to bulls that have sold here over the past six years. This Capitol Angus cow herd provides a solid foundation, allowing us to build a predictable, uniform bull offering by using top sires from across the American Angus breed. This year, we utilized 18 different sires. We are proud to present our largest offering to date, featuring over 90 lots. The majority of these bulls are calving-ease heifer bulls, and in our pursuit of excellence in carcass merit and growth, we have continued to place a high priority on calving ease. U.S. cattle prices are at all-time record highs, while the nation's stock cow numbers are at their lowest point in 55 years—not seen since 1970. The current supply and demand dynamic, intensified by strong demand for slaughter cattle and a shrinking supply base as replacement heifers are diverted to feedlots, has dramatically changed the marketplace. With these factors, prices appear stable for years ahead. Our best advice: retain your replacement heifers and use Capitol Angus bulls to breed them. We look forward to serving you and helping to grow the future of your operation.

Please join the DuVall family for a complementary Texas Beefhouse brisket lunch immediately before our 1 PM bull sale on November 8, 2025.

Texas BEEFHOUSE

www.TexasBeefHouse.com

TEXAS BEEFHOUSE SERVED ON SALE DAY!

Capitol Angus Ranch is a strategic part of our beef business, Texas BeefHouse.

schedule of events

NOVEMBER 7, 2025

Cattle & Meat Cuts Available for Viewing Any Time

NOVEMBER 8, 2025

Cattle & Meat Cuts Available for Viewing Any Time

1:00 PM CATTLE AUCTION

6:00 PM BEEF AUCTION

Aaron & Tyler DuVall

SEE YOU AT THE SALE!

Aaron DuVall 903-312-6994 • Tyler DuVall 903-316-6225

Sale Facility • 19682 FM 756 • Tyler, TX 75703

CAPITOL ANGUS

WHERE DO CAPITOL BULLS STACK UP?

	CED	BW	WW	YW	MRB	RE	$B	$C
CAPITOL ANGUS	8	1.1	82	145	1.17	0.96	197	318
ANGUS BREED	7	1.3	68	120	0.78	0.81	157	266

CAPITOL ANGUS

NOVEMBER 8, 2025

PRODUCTION SALE at 1 PM • BEEF AUCTION at 6 PM

AT THE RANCH • WHITEHOUSE, TEXAS

Selling

91 ANGUS BULLS

ANGUS & WAGYU BEEF OF ALL CUTS!

SALE LOCATION
19682 FM 756
Tyler, TX 75703

SALE DAY PHONES
Aaron DuVall.....903-312-6994
Tyler DuVall.....903-316-6225

WATCH AND BID ONLINE AT CCI.LIVE

SALE CONSULTANTS
Chris Earl, CK6 Consulting.....630-675-6559
Wes Tiemann, CK6 Consulting.....816-244-4462
Kody Fleeman, CK6 Consulting.....573-881-0117
Amanda Radke, CK6 Consulting.....605-999-4300

AUCTIONEER - WES TIEMANN 816-244-4462

REPRESENTATIVES
Radale Tiner, American Angus Association.....979-492-2663
Phil Stoll, Weekly Livestock Reporter.....817-366-7332

FREE TRUCKING ON ALL BULLS & FEMALES
FIRST YEAR GUARANTEE

CAPITOLANGUS.COM

Find us on: facebook

TERMS & CONDITIONS: Terms are cash or check. Transfers will be made within 90 days of payment. Cattle sell under the standard terms and conditions offered by the American Angus Association, www.angus.org/pub/suggested_sale_terms.pdf.

UPDATES AND ANNOUNCEMENTS: A supplement sheet will be provided sale day and may take precedence over printed material in this book. AAA updates EPDs on a weekly basis.

BULL GUARANTEE: All bulls are guaranteed for one full year against injury or infertility. This policy does not cover neglect or acts of God. Any guarantee of bull performance, semen collection, health status, or payment timeline outside of our standard bull guarantee and payment terms must be made prior to the sale and will not be negotiated after the sale.

TRUCKING: Capitol Angus will deliver bulls and females free of charge within the Continental United States as long as full payment is made within 14 days from time of sale. The timing and orchestration of the free delivery will be determined by Capitol Angus. If payment is not made within 14 days from sale of bull(s) and or female(s), then transportation of bull(s) and or females(s) is to be made fully at buyer's expense. Transportation services will be available to be purchased by buyers from local livestock delivery companies at time of sale. If you are able to pick up your cattle within 48 hours of sale time then you will receive $100 off the purchase price per bull.

INSURANCE
Insurance can be purchased on sale day through the clerk's office.

ACCOMMODATIONS
Hilton Garden Inn 903-509-1166 -- 220 E Grande, Tyler, TX 75703
Best Western South Park 903-534-8800 -- 120 W Rieck Rd, Tyler, TX 75703

DIRECTIONS TO THE RANCH

- **From I-20 coming from east or west.** Go south on Toll 49 to FM 756. Take FM 756 south. Go through four-way stop at FM 346, ranch is two miles past four-way stop on the west side of FM 756.
- **From Hwy 69 coming from the south.** Take FM 346 east toward Whitehouse, TX. At four-way stop at FM 756 turn south. Go two miles down FM 756, ranch is on west side of road.
- **From Hwy 64 coming from the northeast.** Take loop 323 southwest to Hwy 110 south towards Whitehouse, TX. Take FM 346 west. At four-way stop take FM 756 south, go two miles and ranch is on west side of road.

LOT 1

RRR PRATISSA R0828 • DAM OF LOTS 1-2

1 CA PREMIUM 1706 ET

BULL • REG: 21046346 • DOB: 11/27/23 • TATTOO: 1706

PINE VIEW PREMIUM 19786413
- High Point Werner Cut Above
- Pine View Susanna C097#

RRR PRATISSA R0828 19135576
- Connealy Confidence Plus#
- Baldridge Pratissa C763

TC Cut Above 426
High Point Eldorene 2046#
Connealy In Focus 4925#
SJH Complete of 353F 0100
Connealy Confidence 0100#
Elbanna of Conanga 1209
Connealy Consensus 578B
Baldridge Pratissa W165

ACT BW
76

HD 50K

CED	BW	WW	YW	SC	MILK	HP
9	0.7	88	152	0.87	30	14.5
DOC	**CW**	**MARB**	**RE**	**$M**	**$B**	**$C**
26	69	1.30	1.05	89	205	355

CED	BW	WW	YW	DMI	YH	SC	DOC	HP	CEM	MLK	MW	MH	CW	MARB	RE	FAT	TEND
55	62	6	9	90	81	46	29	5	59	39	45	73	8	14	20	35	55

These two lead off full brothers share the front of this sale book just like their maternal brothers did last year. This cow has flat made good cattle to look at and that measure up the data as good as any. This is the top heifer pregnancy EPD bull in the sale today with meat and muscle abounding. He is an easy fleshing bull in a calving ease package and top 10% growth EPDs. This is an all around good rascal.

BID ON BEEF

NOVEMBER 8, 2025 • BEEF AUCTION at 6 PM

Live or Online at BidOnBeef.com!

Texas BeefHouse is doing our part in a grassroots transformation of the beef industry. We want to bring control back to the ranchers and consumers. Our model simply involves the rancher, the USDA butcher, and our customers. By cutting out the feedlots, the packers, and the grocery stores, we believe our model returns value and quality back to the rancher and you, the customer.

LOT 2

2 CA PREMIUM 1487 ET

BULL • REG: 21004566 • DOB: 10/31/23 • TATTOO: 1487

PINE VIEW PREMIUM 19786413	High Point Werner Cut Above	TC Cut Above 426	
		High Point Eldorene 2046#	
	Pine View Susanna C097#	Connealy In Focus 4925#	
		SJH Complete of 353F 0100	
RRR PRATISSA R0828 19135576	Connealy Confidence Plus#	Connealy Confidence 0100#	
		Elbanna of Conanga 1209	
	Baldridge Pratissa C763	Connealy Consensus 578B	
		Baldridge Pratissa W165	

ACT BW: 55

HD50K

CED	BW	WW	YW	SC	MILK	HP
12	-1.2	74	129	0.15	29	13.5
DOC	CW	MARB	RE	$M	$B	$C
33	71	0.99	0.87	75	192	324

CED	BW	WW	YW	DMI	YH	SC	DOC	HP	CEM	MLK	MW	MH	CW	MARB	RE	FAT	TEND
17	12	25	28	62	67	92	3	13	16	34	28	29	6	27	20	79	35

The full brother to lot 1. Lots of hip and muscle but in double digit CED package. Just like his brother this is a well rounded bull that can cover all the bases.

Sire of Lots 1-18

PINE VIEW PREMIUM 19786413

CED	BW	WW	YW	SC	MILK	HP
12	0.8	88	147	1.87	33	
DOC	CW	MARB	RE	$M	$B	$C
20	77	0.97	1.17	65	200	324

LOT 3

3 CA PREMIUM 1484

BULL • REG: 21004563 • DOB: 10/26/23 • TATTOO: 1484

PINE VIEW PREMIUM 19786413
- High Point Werner Cut Above
- Pine View Susanna C097#

CA 1022 RITA 945 20266477
- Sterling Pacific 904
- RRR Rita R0397

TC Cut Above 426
High Point Eldorene 2046#
Connealy In Focus 4925#
SJH Complete of 353F 0100
Hoover No Doubt#
Baldridge Isabel B082
G A R 100X#
DSA New Direction 1022

ACT BW: 78

HD 50K

CED	BW	WW	YW	SC	MILK	HP
6	1.9	95	156	1.56	38	14.2
DOC	**CW**	**MARB**	**RE**	**$M**	**$B**	**$C**
30	84	1.21	1.28	76	223	365

CED	BW	WW	YW	DMI	YH	SC	DOC	HP	CEM	MLK	MW	MH	CW	MARB	RE	FAT	TEND
37	48	1	6	83	7	7	6	5	26	5	3	9	2	6	8	60	63

Ranking in the top 3% for WW and $C, this bull comes from a cow family that has produced big time carcass values. This guy has big ratios for growth and scans.

4 CA PREMIUM 1479

BULL • REG: 21004558 • DOB: 10/20/23 • TATTOO: 1479

PINE VIEW PREMIUM 19786413
- High Point Werner Cut Above
- Pine View Susanna C097#

CA ERICA DIANNA 798 20013973
- G A R Compadre
- CA Erica Dianna 547

TC Cut Above 426
High Point Eldorene 2046#
Connealy In Focus 4925#
SJH Complete of 353F 0100
G A R Momentum#
G A R Daybreak N542
Baldridge Alternative E125#
Diablo Erica Dianna 9034

ACT BW: 73

HD 50K

CED	BW	WW	YW	SC	MILK	HP
7	1.6	79	135	0.46	33	13.1
DOC	**CW**	**MARB**	**RE**	**$M**	**$B**	**$C**
23	52	1.28	0.85	64	174	290

CED	BW	WW	YW	DMI	YH	SC	DOC	HP	CEM	MLK	MW	MH	CW	MARB	RE	FAT	TEND
22	32	11	26	76	32	78	36	23	48	18	13	19	23	5	43	77	62

Big weights and scans on this bull who comes from another excellent cow line. Keep the daughters back and look for big growth and carcass value.

5 CA PREMIUM 1657 ET

BULL • REG: 21004860 • DOB: 09/19/23 • TATTOO: 1657

PINE VIEW PREMIUM 19786413
- High Point Werner Cut Above
- Pine View Susanna C097#

CA RITA 456 19291054
- Baldridge Colonel C251#
- Chair Rock Prophet 3071

TC Cut Above 426
High Point Eldorene 2046#
Connealy In Focus 4925#
SJH Complete of 353F 0100
baldridge Xpand x743#
Baldridge Isabel Y69
G A R Prophet#
Chair Rock 5050 G A R 1131

ACT BW: 68

HD 50K

CED	BW	WW	YW	SC	MILK	HP
5	3.3	92	158	1.33	37	13.0
DOC	**CW**	**MARB**	**RE**	**$M**	**$B**	**$C**
23	63	1.00	0.97	68	170	288

CED	BW	WW	YW	DMI	YH	SC	DOC	HP	CEM	MLK	MW	MH	CW	MARB	RE	FAT	TEND
57	68	2	8	99	14	33	50	26	16	13	11	8	12	25	33	54	44

Fast growth and higher IMF in this bull. His great grandmother is a foundational cow in the Angus world with many sons and grand sons in heavy use.

6 CA PREMIUM 1654 ET

BULL • REG: 21004857 • DOB: 09/05/23 • TATTOO: 1654

PINE VIEW PREMIUM 19786413
- High Point Werner Cut Above
- Pine View Susanna C097#

CA RITA 456 19291054
- Baldridge Colonel C251#
- Chair Rock Prophet 3071

TC Cut Above 426
High Point Eldorene 2046#
Connealy In Focus 4925#
SJH Complete of 353F 0100
baldridge Xpand x743#
Baldridge Isabel Y69
G A R Prophet#
Chair Rock 5050 G A R 1131

ACT BW: 68

HD 50K

CED	BW	WW	YW	SC	MILK	HP
5	2.9	96	169	2.17	32	11.2
DOC	**CW**	**MARB**	**RE**	**$M**	**$B**	**$C**
23	78	1.20	1.01	60	201	321

CED	BW	WW	YW	DMI	YH	SC	DOC	HP	CEM	MLK	MW	MH	CW	MARB	RE	FAT	TEND
73	96	1	1	100	14	3	13	56	65	32	4	8	1	8	13	79	25

Flush brother to 5 and 7. Ranks in the top 2% for his growth trait EPDs.

LOT 8

7 CA PREMIUM 1705 ET

BULL • REG: 21046356 • DOB: 12/07/23 • TATTOO: 1705

PINE VIEW PREMIUM 19786413
- High Point Werner Cut Above
- Pine View Susanna C097#

CA RITA 456 19291054
- Baldridge Colonel C251#
- Chair Rock Prophet 3071

TC Cut Above 426
High Point Eldorene 2046#
Connealy In Focus 4925#
SJH Complete of 353F 0100
baldridge Xpand x743#
Baldridge Isabel Y69
G A R Prophet#
Chair Rock 5050 G A R 1131

ACT BW: 72

CED	BW	WW	YW	SC	MILK	HP
12	0.2	77	132	0.85	36	11.0

DOC	CW	MARB	RE	$M	$B	$C
21	75	0.98	0.96	68	192	317

CED	BW	WW	YW	DMI	YH	SC	DOC	HP	CEM	MLK	MW	MH	CW	MARB	RE	FAT	TEND
5	9	31	54	82	25	35	29	56	27	12	50	14	9	31	24	74	28

Flush brother to 5 and 6. A calving ease option of the three flush brothers.

8 CA PREMIUM 1547

BULL • REG: 21004616 • DOB: 12/17/23 • TATTOO: 1547

PINE VIEW PREMIUM 19786413
- High Point Werner Cut Above
- Pine View Susanna C097#

CA BLACKBIRD 740 19970664
- Baldridge Alternative E125#
- CAM Ashland A817

TC Cut Above 426
High Point Eldorene 2046#
Connealy In Focus 4925#
SJH Complete of 353F 0100
Poss Easy Impact 0119
Baldridge Blackbird A030
G A R Ashland#
G A R 100X 665

ACT BW: 68

CED	BW	WW	YW	SC	MILK	HP
3	3.4	89	148	1.01	34	12.8

DOC	CW	MARB	RE	$M	$B	$C
18	77	0.86	0.99	65	184	304

CED	BW	WW	YW	DMI	YH	SC	DOC	HP	CEM	MLK	MW	MH	CW	MARB	RE	FAT	TEND
85	70	4	19	98	7	54	68	17	35	10	10	7	2	51	18	13	78

An attractive bull with heavy weaning and yearling weights.

9 CA PREMIUM 1673 ET

BULL • REG: 21004876 • DOB: 09/07/23 • TATTOO: 1673

PINE VIEW PREMIUM 19786413
- High Point Werner Cut Above
- Pine View Susanna C097#

IMS RRR DUCHESS R0160 19707248
- Hoover No Doubt#
- 2 Bar Consent 8114

TC Cut Above 426
High Point Eldorene 2046#
Connealy In Focus 4925#
SJH Complete of 353F 0100
Mogck Bullseye#
Miss Blackcap Ellston J2
K C F Bennett Consent Y75#
2 Bar Discovery 6068

ACT BW: 60

CED	BW	WW	YW	SC	MILK	HP
5	2.7	95	162	1.63	28	12.2

DOC	CW	MARB	RE	$M	$B	$C
33	73	1.03	1.22	61	198	318

CED	BW	WW	YW	DMI	YH	SC	DOC	HP	CEM	MLK	MW	MH	CW	MARB	RE	FAT	TEND
74	71	3	14	75	64	3	2	31	21	61	12	51	8	26	8	68	79

Ranks in the top 3% for WW and big rib eye bull.

10 CA PREMIUM 1574

BULL • REG: 21004639 • DOB: 01/03/24 • TATTOO: 1574

PINE VIEW PREMIUM 19786413
- High Point Werner Cut Above
- Pine View Susanna C097#

CA RITA 871 20118762
- baldridge Xpand x743#
- Pine View Rita C066

TC Cut Above 426
High Point Eldorene 2046#
Connealy In Focus 4925#
SJH Complete of 353F 0100
Hoover Dam#
Baldridge Queen S87
G A R Sunrise#
VAN New Design 9320

ACT BW: 55

CED	BW	WW	YW	SC	MILK	HP
16	-3.2	73	126	1.00	37	12.0

DOC	CW	MARB	RE	$M	$B	$C
25	56	1.09	0.87	95	174	321

CED	BW	WW	YW	DMI	YH	SC	DOC	HP	CEM	MLK	MW	MH	CW	MARB	RE	FAT	TEND
7	4	8	14	84	52	39	54	32	43	5	43	64	9	17	40	93	92

A super calving ease bull who ranks in the top 5% for $Maternal. He passes all the tests for growth and scan ratios as well.

12 CA PREMIUM 1709 ET

BULL • REG: 21046358 • DOB: 10/24/23 • TATTOO: 1709

PINE VIEW PREMIUM 19786413
- High Point Werner Cut Above
- Pine View Susanna C097#

CA RITA 1010 20312356
- Connealy Clarity
- CA Rita 456

TC Cut Above 426
High Point Eldorene 2046#
Connealy In Focus 4925#
SJH Complete of 353F 0100
Cherry Creek Land Grant#
Breshie of Conanga 6988
Baldridge Colonel C251#
Chair Rock Prophet 3071

ACT BW 84

CED	BW	WW	YW	SC	MILK	HP
10	-0.2	83	139	2.33	29	11.5
DOC	**CW**	**MARB**	**RE**	**$M**	**$B**	**$C**
22	67	1.04	1.39	80	196	334

CED	BW	WW	YW	DMI	YH	SC	DOC	HP	CEM	MLK	MW	MH	CW	MARB	RE	FAT	TEND
11	10	11	33	88	74	1	30	52	55	33	27	69	15	33	3	24	33

A great option for heifers. His grandam is the mother of lots 5-7. Good cow family behind this one.

11 CA PREMIUM 1581

BULL • REG: 21004643 • DOB: 01/05/24 • TATTOO: 1581

PINE VIEW PREMIUM 19786413
- High Point Werner Cut Above
- Pine View Susanna C097#

CA 1022 RITA 749 19972594
- Pine View Boomtime
- DSA Prophet 1209 1456

TC Cut Above 426
High Point Eldorene 2046#
Connealy In Focus 4925#
SJH Complete of 353F 0100
Baldridge Bronc#
Baldridge Blackcap Mary Z006
G A R Prophet#
DSA Ingenuity S730 1209

ACT BW 57

CED	BW	WW	YW	SC	MILK	HP
2	2.1	92	157	1.20	20	11.6
DOC	**CW**	**MARB**	**RE**	**$M**	**$B**	**$C**
24	78	1.15	0.98	42	206	309

CED	BW	WW	YW	DMI	YH	SC	DOC	HP	CEM	MLK	MW	MH	CW	MARB	RE	FAT	TEND
81	73	3	7	87	30	43	34	52	75	89	2	8	5	10	37	87	55

This bull grew and scanned very well. He goes back to one of our cornerstone donors who injected a lot of performance and carcass.

13 CA PREMIUM 1576

BULL • REG: 21004640 • DOB: 01/04/24 • TATTOO: 1576

PINE VIEW PREMIUM 19786413
- High Point Werner Cut Above
- Pine View Susanna C097#

CA SUSANNA 741 19972577
- baldridge Xpand x743#
- Pine View Susanna D417

TC Cut Above 426
High Point Eldorene 2046#
Connealy In Focus 4925#
SJH Complete of 353F 0100
Hoover Dam#
Baldridge Queen S87
G A R Prophet#
Pine View Susanna B004

ACT BW 62

CED	BW	WW	YW	SC	MILK	HP
6	3.3	94	157	1.51	29	11.3
DOC	**CW**	**MARB**	**RE**	**$M**	**$B**	**$C**
29	67	0.93	1.16	58	180	291

CED	BW	WW	YW	DMI	YH	SC	DOC	HP	CEM	MLK	MW	MH	CW	MARB	RE	FAT	TEND
81	92	2	10	87	17	12	11	54	7	37	5	18	7	37	9	63	76

The top adjusted rib eye bull in the sale.

14 CA PREMIUM 1536

BULL • REG: 21004606 • DOB: 12/09/23 • TATTOO: 1536

PINE VIEW PREMIUM 19786413
- High Point Werner Cut Above
- Pine View Susanna C097#

CA RITA 1060 20312382
- Connealy Confidence Plus#
- CA Rita 589

TC Cut Above 426
High Point Eldorene 2046#
Connealy In Focus 4925#
SJH Complete of 353F 0100
Connealy Confidence 0100#
Elbanna of Conanga 1209
SydGen Enhance#
Woodside Rita 5M25 of 3P22

ACT BW 55

CED	BW	WW	YW	SC	MILK	HP
11	0.2	80	146	0.91	39	10.0
DOC	**CW**	**MARB**	**RE**	**$M**	**$B**	**$C**
29	81	1.27	1.23	82	226	375

CED	BW	WW	YW	DMI	YH	SC	DOC	HP	CEM	MLK	MW	MH	CW	MARB	RE	FAT	TEND
56	56	7	3	97	9	38	16	60	31	6	54	21	2	21	16	72	71

All around bull safe for heifers, good for maternal, and top 3% for $Beef.

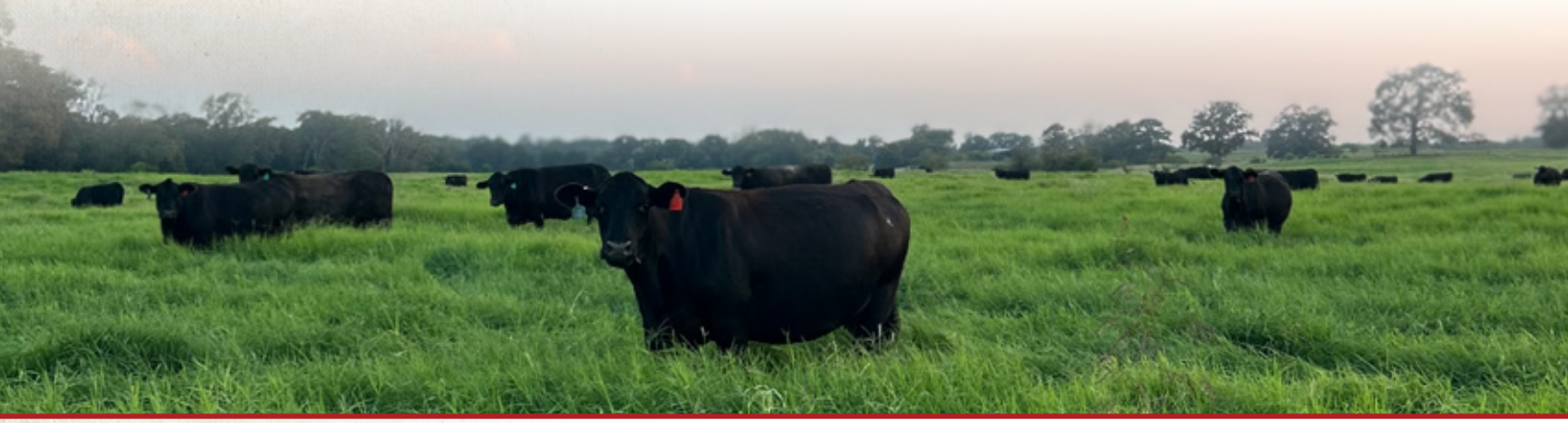

15 CA PREMIUM 1588

BULL • REG: 21004650 • DOB: 01/10/24 • TATTOO: 1588

PINE VIEW PREMIUM 19786413
- High Point Werner Cut Above
- Pine View Susanna C097#

CA RITA 472 19291055
- Baldridge Colonel C251#
- Chair Rock Prophet 3071

TC Cut Above 426
High Point Eldorene 2046#
Connealy In Focus 4925#
SJH Complete of 353F 0100
baldridge Xpand x743#
Baldridge Isabel Y69
G A R Prophet#
Chair Rock 5050 G A R 1131

ACT BW: 60

CED	BW	WW	YW	SC	MILK	HP
2	2.2	92	158	1.10	35	9.9
DOC	**CW**	**MARB**	**RE**	**$M**	**$B**	**$C**
16	80	0.83	1.37	50	190	296

CED	BW	WW	YW	DMI	YH	SC	DOC	HP	CEM	MLK	MW	MH	CW	MARB	RE	FAT	TEND
87	63	2	7	97	11	33	77	83	59	22	4	8	1	36	2	16	47

Sure enough high performance bull who ranks in the top 3% for RE EPD. Excellent cow family below him.

16 CA PREMIUM 1710 ET

BULL • REG: 21046357 • DOB: 12/10/23 • TATTOO: 1710

PINE VIEW PREMIUM 19786413
- High Point Werner Cut Above
- Pine View Susanna C097#

CA RUBY 678 19789546
- baldridge Xpand x743#
- 44 Ruby 7254

TC Cut Above 426
High Point Eldorene 2046#
Connealy In Focus 4925#
SJH Complete of 353F 0100
Hoover Dam#
Baldridge Queen S87
K C F Bennett Consent Y75#
44 Ruby 4399

ACT BW: 80

CED	BW	WW	YW	SC	MILK	HP
7	3.1	88	149	1.47	36	9.4
DOC	**CW**	**MARB**	**RE**	**$M**	**$B**	**$C**
23	85	1.07	1.50	50	217	331

CED	BW	WW	YW	DMI	YH	SC	DOC	HP	CEM	MLK	MW	MH	CW	MARB	RE	FAT	TEND
63	91	4	7	93	22	13	45	70	45	7	11	25	2	14	1	8	67

A serious carcass improver whose great grandmother is one of the most influential females in the breed.

17 CA PREMIUM 1467

BULL • REG: 21004551 • DOB: 10/08/23 • TATTOO: 1467

PINE VIEW PREMIUM 19786413
- High Point Werner Cut Above
- Pine View Susanna C097#

CA OBJECTIVE PRINCESS 794 19997586
- Baldridge Alternative E125#
- CA Objective Princess 522

TC Cut Above 426
High Point Eldorene 2046#
Connealy In Focus 4925#
SJH Complete of 353F 0100
Poss Easy Impact 0119
Baldridge Blackbird A030
Freys Opportunity 148A
RQR Saylor Rae 271

ACT BW: 72

CED	BW	WW	YW	SC	MILK	HP
8	2.3	91	157	1.21	24	9.5
DOC	**CW**	**MARB**	**RE**	**$M**	**$B**	**$C**
16	72	1.12	1.03	61	199	319

CED	BW	WW	YW	DMI	YH	SC	DOC	HP	CEM	MLK	MW	MH	CW	MARB	RE	FAT	TEND
28	31	3	12	91	16	31	73	82	37	61	15	25	6	23	15	14	50

A big outlined bull who ranks in the top 5% for WW EPD.

18 CA PREMIUM 1533

BULL • REG: 21004603 • DOB: 12/04/23 • TATTOO: 1533

PINE VIEW PREMIUM 19786413
- High Point Werner Cut Above
- Pine View Susanna C097#

CA RITA 853 20124090
- Connealy Confidence Plus#
- CA Rita 456

TC Cut Above 426
High Point Eldorene 2046#
Connealy In Focus 4925#
SJH Complete of 353F 0100
Connealy Confidence 0100#
Elbanna of Conanga 1209
Baldridge Colonel C251#
Chair Rock Prophet 3071

ACT BW: 45

CED	BW	WW	YW	SC	MILK	HP
14	-1.8	84	140	0.51	39	9.5
DOC	**CW**	**MARB**	**RE**	**$M**	**$B**	**$C**
22	68	1.40	0.76	75	195	328

CED	BW	WW	YW	DMI	YH	SC	DOC	HP	CEM	MLK	MW	MH	CW	MARB	RE	FAT	TEND
1	4	5	36	89	39	90	24	86	12	2	34	35	7	4	64	100	47

Great calving ease bull from the same Rita family that is so influential here.

LOT 19

BALDRIDGE HEADSTART • SIRE OF LOTS 19-21

19 CA HEADSTART 1715 ET

BULL • REG: 21047093 • DOB: 11/19/23 • TATTOO: 1715

BALDRIDGE HEADSTART 19803839
- Spring Cove Reno 4021#
- Baldridge Isabel E048

CA 1022 RITA 706 19954527
- Hoover No Doubt#
- RRR Rita R0397

KM Broken Bow 002#
Spring Cove Liza 021
Connealy Confidence Plus#
Baldridge Isabel Y69
Mogck Bullseye#
Miss Blackcap Ellston J2
G A R 100X#
DSA New Direction 1022

ACT BW: 68

CED	BW	WW	YW	SC	MILK	HP
8	1.8	84	148	0.84	36	14.2
DOC	**CW**	**MARB**	**RE**	**$M**	**$B**	**$C**
29	79	1.16	1.07	107	215	386

CED	BW	WW	YW	DMI	YH	SC	DOC	HP	CEM	MLK	MW	MH	CW	MARB	RE	FAT	TEND
59	82	13	20	80	42	51	20	13	2	4	67	56	6	7	5	16	82

A masculine and muscular bull with a tremendous EPD line from CED to $C. This bull checks all the box's and is the #1 $Maternal bull in the sale. His third dam was a breed changer for carcass value.

20 CA HEADSTART 1464

BULL • REG: 21004548 • DOB: 09/29/23 • TATTOO: 1464

BALDRIDGE HEADSTART 19803839
- Spring Cove Reno 4021#
- Baldridge Isabel E048

CA RITA 781 19997582
- Hoover No Doubt#
- E W A 678 of 3128 Sure Fire

KM Broken Bow 002#
Spring Cove Liza 021
Connealy Confidence Plus#
Baldridge Isabel Y69
Mogck Bullseye#
Miss Blackcap Ellston J2
G A R Sure Fire#
E W A 3128 of 9067 Weigh Up

ACT BW: 55

CED	BW	WW	YW	SC	MILK	HP
4	0.6	77	144	2.17	35	13.9
DOC	**CW**	**MARB**	**RE**	**$M**	**$B**	**$C**
35	83	1.40	1.02	89	231	389

CED	BW	WW	YW	DMI	YH	SC	DOC	HP	CEM	MLK	MW	MH	CW	MARB	RE	FAT	TEND
28	30	16	4	97	48	1	3	10	18	5	46	55	1	3	27	71	66

This big $Combination bull is a grandson of one of our all time top donors who made big strides for performance and carcass traits. We used 1464 to cover cows and heifers in the spring of 2025. He had no problem covering cattle and getting them bred. Look for his bulls to be available for purchase in our upcoming sales.

21 CA HEADSTART 1470

BULL • REG: 21004554 • DOB: 10/17/23 • TATTOO: 1470

BALDRIDGE HEADSTART 19803839
- Spring Cove Reno 4021#
- Baldridge Isabel E048

CA RITA 997 20310104
- Baldridge Alternative E125#
- E W A 678 of 3128 Sure Fire

KM Broken Bow 002#
Spring Cove Liza 021
Connealy Confidence Plus#
Baldridge Isabel Y69
Poss Easy Impact 0119
Baldridge Blackbird A030
G A R Sure Fire#
E W A 3128 of 9067 Weigh Up

ACT BW: 52

CED	BW	WW	YW	SC	MILK	HP
13	1.1	84	144	0.99	19	12.1
DOC	**CW**	**MARB**	**RE**	**$M**	**$B**	**$C**
24	70	0.99	0.82	79	187	322

CED	BW	WW	YW	DMI	YH	SC	DOC	HP	CEM	MLK	MW	MH	CW	MARB	RE	FAT	TEND
4	14	29	38	90	68	33	24	48	3	81	47	77	19	8	47	81	98

Calving ease 3/4 brother to lot 20. Keep the daughters back.

LOT 22

22 CA SHOWCASE 1482

BULL • REG: 21004561 • DOB: 10/26/23 • TATTOO: 1482

HART SHOWCASE 1082 20173027	Musgrave 316 Exclusive# / Hart Whitney 3206
HUWA 7134 F DISCLOSURE 0169 19744247	Huwa Full Disclosure / EZAR Lucy 7134

LD Capitalist 316#
Musgrave Prim Lassie 163-386
Connealy Cavalry 1149#
Hart Whitney 0244#
V A R Discovery 2240#
SJH Consensus of 9360 2705
Basin Yuma 4286
R/M Basin Lucy 2649

ACT BW 73

HD 50K

CED	BW	WW	YW	SC	MILK	HP
9	1.1	75	140	1.79	26	13.1
DOC	**CW**	**MARB**	**RE**	**$M**	**$B**	**$C**
20	57	1.43	0.53	58	190	304

CED	BW	WW	YW	DMI	YH	SC	DOC	HP	CEM	MLK	MW	MH	CW	MARB	RE	FAT	TEND
19	33	39	18	64	41	4	30	16	4	58	29	43	46	11	76	34	73

One of the phenotype favorites in the sale this guy is a head turner and safe for heifers.

HART SHOWCASE 1082 • SIRE OF LOTS 22-23

23 CA SHOWCASE 1466

BULL • REG: 21004550 • DOB: 10/05/23 • TATTOO: 1466

HART SHOWCASE 1082 20173027	Musgrave 316 Exclusive# / Hart Whitney 3206
CA BLACK SCOTCH 779 19997576	G A R Ashland# / CAM Sunrise A6052

LD Capitalist 316#
Musgrave Prim Lassie 163-386
Connealy Cavalry 1149#
Hart Whitney 0244#
G A R Early Bird
Chair Rock Ambush 1018
G A R Sunrise#
G A R Prophet A2044

ACT BW 65

HD 50K

CED	BW	WW	YW	SC	MILK	HP
11	-0.2	74	124	0.26	25	9.6
DOC	**CW**	**MARB**	**RE**	**$M**	**$B**	**$C**
31	41	1.26	0.96	102	158	307

CED	BW	WW	YW	DMI	YH	SC	DOC	HP	CEM	MLK	MW	MH	CW	MARB	RE	FAT	TEND
22	15	48	68	52	85	60	6	73	58	66	97	96	77	13	13	72	70

Safe for heifers and big marbling with a top 2% $Maternal index.

LOT 23

Sire of lots 24-44

POSS DEADWOOD 19597261

CED	BW	WW	YW	SC	MILK	HP
6	2.0	85	154	1.24	22	9.8
DOC	**CW**	**MARB**	**RE**	**$M**	**$B**	**$C**
19	78	2.01	1.00	40	266	385

LOT 24

CAM IDENTIFIED A92 • DAM OF LOTS 24-26

24 CA DEADWOOD 1683 ET

BULL • REG: 21004886 • DOB: 09/13/23 • TATTOO: 1683

POSS DEADWOOD 19597261
- Poss Maverick#
- Poss Ellunamere 399

CAM IDENTIFIED A92 19645115
- Mill Brae Identified 4031#
- CAM 100X A7004

Basin Payweight 1682#
Poss Pride 5163
Poss Easy Impact 0119
Poss Ellunmere 0170#
Koupals B&B Identity#
Mill Brae Pro Blackcap 1092
G A R 100X#
G A R Prophet A329

ACT BW
70

CED	BW	WW	YW	SC	MILK	HP
9	1.1	79	143	0.72	22	10.5
DOC	**CW**	**MARB**	**RE**	**$M**	**$B**	**$C**
11	84	1.67	0.91	51	253	379

CED	BW	WW	YW	DMI	YH	SC	DOC	HP	CEM	MLK	MW	MH	CW	MARB	RE	FAT	TEND
14	28	48	22	40	84	62	79	57	37	74	35	40	12	2	38	86	10

This bull is a masculine and heavy muscled dude who scanned well. We used 1683 to cover cows and heifers in the spring of 2025. He had no problem covering cattle and getting them bred. Look for his bulls to be available for purchase in our upcoming sales. 1683 has froze semen.

LOT 25

CA CLARITY 1003 • MATERNAL BROTHER OF LOTS 24-26

25 CA DEADWOOD 1758 ET

BULL • REG: 21047066 • DOB: 11/09/23 • TATTOO: 1758

POSS DEADWOOD 19597261
- Poss Maverick#
- Poss Ellunamere 399

CAM IDENTIFIED A92 19645115
- Mill Brae Identified 4031#
- CAM 100X A7004

Basin Payweight 1682#
Poss Pride 5163
Poss Easy Impact 0119
Poss Ellunmere 0170#
Koupals B&B Identity#
Mill Brae Pro Blackcap 1092
G A R 100X#
G A R Prophet A329

ACT BW: 62

HDSOK

CED	BW	WW	YW	SC	MILK	HP
12	-0.7	80	151	1.11	25	10.5
DOC	**CW**	**MARB**	**RE**	**$M**	**$B**	**$C**
15	92	1.75	0.83	50	268	398

CED	BW	WW	YW	DMI	YH	SC	DOC	HP	CEM	MLK	MW	MH	CW	MARB	RE	FAT	TEND
22	17	29	10	57	78	24	65	62	58	50	28	42	3	2	32	74	36

Full brother to lots 24 and 26 and is safe for heifers with the highest growth numbers in his flush group. He is currently at stud and making semen. 1758 will be back at the ranch before sale day.

26 CA DEADWOOD 1759 ET

BULL • REG: 21047067 • DOB: 11/08/23 • TATTOO: 1759

POSS DEADWOOD 19597261
- Poss Maverick#
- Poss Ellunamere 399

CAM IDENTIFIED A92 19645115
- Mill Brae Identified 4031#
- CAM 100X A7004

Basin Payweight 1682#
Poss Pride 5163
Poss Easy Impact 0119
Poss Ellunmere 0170#
Koupals B&B Identity#
Mill Brae Pro Blackcap 1092
G A R 100X#
G A R Prophet A329

ACT BW: 70

HDSOK

CED	BW	WW	YW	SC	MILK	HP
7	0.2	80	148	0.42	17	9.8
DOC	**CW**	**MARB**	**RE**	**$M**	**$B**	**$C**
16	74	2.13	0.69	52	269	401

CED	BW	WW	YW	DMI	YH	SC	DOC	HP	CEM	MLK	MW	MH	CW	MARB	RE	FAT	TEND
53	39	30	12	28	79	64	80	66	87	95	52	49	17	1	53	44	43

This bull takes the top MB, top $B, top $C, and highest IMF scan of the entire sale.

LOT 26

LOT 27

BALDRIDGE ISABEL Y69 • GRANDAM OF LOTS 27-30

RRR ISABEL R2080 • DAM OF LOTS 27-30

27 CA DEADWOOD 1678 ET

BULL • REG: 21004881 • DOB: 09/20/23 • TATTOO: 1678

POSS DEADWOOD 19597261	Poss Maverick#	Basin Payweight 1682#
		Poss Pride 5163
	Poss Ellunamere 399	Poss Easy Impact 0119
		Poss Ellunmere 0170#
RRR ISABEL R2080 19863437	S S Enforcer E812	SydGen Enhance#
		S S Miss Daybreak K011 3K17#
	Baldridge Isabel Y69	Styles Upgrade J59#
		Baldridge Isabel T935

ACT BW
72

HD 50K

CED	BW	WW	YW	SC	MILK	HP
6	1.3	92	165	1.68	28	13.0
DOC	**CW**	**MARB**	**RE**	**$M**	**$B**	**$C**
28	71	1.52	0.44	45	208	315

CED	BW	WW	YW	DMI	YH	SC	DOC	HP	CEM	MLK	MW	MH	CW	MARB	RE	FAT	TEND
72	56	7	3	74	10	10	19	23	17	48	6	6	17	4	73	38	11

Top end growth and marbling genetics that goes back to one of the great cows ever in the breed, Isabel Y69.

CAPITOL ANGUS

28 CA DEADWOOD 1681 ET

BULL • REG: 21004884 • DOB: 09/21/23 • TATTOO: 1681

POSS DEADWOOD 19597261
- Poss Maverick#
- Poss Ellunamere 399

RRR ISABEL R2080 19863437
- S S Enforcer E812
- Baldridge Isabel Y69

Basin Payweight 1682#
Poss Pride 5163
Poss Easy Impact 0119
Poss Ellunmere 0170#
SydGen Enhance#
S S Miss Daybreak K011 3K17#
Styles Upgrade J59#
Baldridge Isabel T935

ACT BW 70

HD 50K

CED	BW	WW	YW	SC	MILK	HP
12	-1.7	78	138	1.02	26	12.0
DOC	**CW**	**MARB**	**RE**	**$M**	**$B**	**$C**
24	66	1.47	0.98	66	204	331

CED	BW	WW	YW	DMI	YH	SC	DOC	HP	CEM	MLK	MW	MH	CW	MARB	RE	FAT	TEND
16	8	51	52	51	53	43	23	26	10	61	57	55	44	10	24	73	11

The top adjusted weaning bull in the sale and good for use on heifers. We used 1681 to cover cows and heifers in the spring of 2025. He had no problem covering cattle and getting them bred. Look for his bulls to be available for purchase in our upcoming sales. 1681 has froze semen.

LOT 28

29 CA DEADWOOD 1680 ET

BULL • REG: 21004883 • DOB: 09/20/23 • TATTOO: 1680

POSS DEADWOOD 19597261
- Poss Maverick#
- Poss Ellunamere 399

RRR ISABEL R2080 19863437
- S S Enforcer E812
- Baldridge Isabel Y69

Basin Payweight 1682#
Poss Pride 5163
Poss Easy Impact 0119
Poss Ellunmere 0170#
SydGen Enhance#
S S Miss Daybreak K011 3K17#
Styles Upgrade J59#
Baldridge Isabel T935

ACT BW 68

HD 50K

CED	BW	WW	YW	SC	MILK	HP
12	-1.1	79	141	0.98	26	11.7
DOC	**CW**	**MARB**	**RE**	**$M**	**$B**	**$C**
32	61	1.69	0.39	69	205	335

CED	BW	WW	YW	DMI	YH	SC	DOC	HP	CEM	MLK	MW	MH	CW	MARB	RE	FAT	TEND
35	12	37	36	29	44	62	8	45	7	54	58	34	37	1	76	83	2

A heifer and growth bull who scanned well for IMF.

LOT 29

30 CA DEADWOOD 1679 ET

BULL • REG: 21004882 • DOB: 09/10/23 • TATTOO: 1679

POSS DEADWOOD 19597261
- Poss Maverick#
- Poss Ellunamere 399

RRR ISABEL R2080 19863437
- S S Enforcer E812
- Baldridge Isabel Y69

Basin Payweight 1682#
Poss Pride 5163
Poss Easy Impact 0119
Poss Ellunmere 0170#
SydGen Enhance#
S S Miss Daybreak K011 3K17#
Styles Upgrade J59#
Baldridge Isabel T935

ACT BW 66

HD 50K

CED	BW	WW	YW	SC	MILK	HP
6	0.1	91	171	0.85	24	10.7
DOC	**CW**	**MARB**	**RE**	**$M**	**$B**	**$C**
34	73	1.30	0.71	42	205	308

CED	BW	WW	YW	DMI	YH	SC	DOC	HP	CEM	MLK	MW	MH	CW	MARB	RE	FAT	TEND
66	46	11	1	91	36	44	5	46	46	74	6	14	13	15	18	26	7

Can be used on larger framed heifers and is a full brother to lots 27-29.

LOT 30

31 CA DEADWOOD 1701 ET

BULL • REG: 21004848 • DOB: 09/17/23 • TATTOO: 1701

POSS DEADWOOD 19597261
- Poss Maverick#
- Poss Ellunamere 399

CA DOROTHY MARIE 424 19089372
- Baldridge Colonel C251#
- McKellar Breesha Bell 2350

Basin Payweight 1682#
Poss Pride 5163
Poss Easy Impact 0119
Poss Ellunmere 0170#
baldridge Xpand x743#
Baldridge Isabel Y69
Connealy Consensus 7229#
Breesha of Conanga 1251

ACT BW 70

HD 50K

CED	BW	WW	YW	SC	MILK	HP
7	0.4	70	129	0.91	27	7.9
DOC	**CW**	**MARB**	**RE**	**$M**	**$B**	**$C**
23	63	1.17	0.96	64	201	325

CED	BW	WW	YW	DMI	YH	SC	DOC	HP	CEM	MLK	MW	MH	CW	MARB	RE	FAT	TEND
38	29	43	34	53	59	25	24	93	67	45	64	61	25	13	12	17	26

Full brothers sell as 31-34. Their dam is just a no miss female who makes good cattle every flush.

32 CA DEADWOOD 1685 ET

BULL • REG: 21004888 • DOB: 09/19/23 • TATTOO: 1685

POSS DEADWOOD 19597261
- Poss Maverick#
- Poss Ellunamere 399

CA DOROTHY MARIE 424 19089372
- Baldridge Colonel C251#
- McKellar Breesha Bell 2350

Basin Payweight 1682#
Poss Pride 5163
Poss Easy Impact 0119
Poss Ellunmere 0170#
baldridge Xpand x743#
Baldridge Isabel Y69
Connealy Consensus 7229#
Breesha of Conanga 1251

ACT BW 76

HD 50K

CED	BW	WW	YW	SC	MILK	HP
6	2.0	76	137	0.21	22	7.7
DOC	**CW**	**MARB**	**RE**	**$M**	**$B**	**$C**
15	63	1.01	1.21	50	197	306

CED	BW	WW	YW	DMI	YH	SC	DOC	HP	CEM	MLK	MW	MH	CW	MARB	RE	FAT	TEND
54	58	21	15	72	46	79	76	97	12	83	44	48	12	32	3	36	52

A big rib eye bull like all his brothers.

33 CA DEADWOOD 1687 ET

BULL • REG: 21004890 • DOB: 09/10/23 • TATTOO: 1687

POSS DEADWOOD 19597261
- Poss Maverick#
- Poss Ellunamere 399

CA DOROTHY MARIE 424 19089372
- Baldridge Colonel C251#
- McKellar Breesha Bell 2350

Basin Payweight 1682#
Poss Pride 5163
Poss Easy Impact 0119
Poss Ellunmere 0170#
baldridge Xpand x743#
Baldridge Isabel Y69
Connealy Consensus 7229#
Breesha of Conanga 1251

ACT BW: 68

HD 50K

CED	BW	WW	YW	SC	MILK	HP
5	2.5	99	164	1.07	17	6.4
DOC	**CW**	**MARB**	**RE**	**$M**	**$B**	**$C**
28	76	1.11	1.19	44	202	306

CED	BW	WW	YW	DMI	YH	SC	DOC	HP	CEM	MLK	MW	MH	CW	MARB	RE	FAT	TEND
67	52	3	20	75	39	24	13	100	37	95	12	26	7	30	3	19	23

The top WW EPD bull in the sale.

CA DEADWOOD 1394 • FULL BROTHER OF LOT 34

34 CA DEADWOOD 1684 ET

BULL • REG: 21004887 • DOB: 09/24/23 • TATTOO: 1684

POSS DEADWOOD 19597261
- Poss Maverick#
- Poss Ellunamere 399

CA DOROTHY MARIE 424 19089372
- Baldridge Colonel C251#
- McKellar Breesha Bell 2350

Basin Payweight 1682#
Poss Pride 5163
Poss Easy Impact 0119
Poss Ellunmere 0170#
baldridge Xpand x743#
Baldridge Isabel Y69
Connealy Consensus 7229#
Breesha of Conanga 1251

ACT BW: 66

HD 50K

CED	BW	WW	YW	SC	MILK	HP
2	2.1	75	129	0.65	28	6.0
DOC	**CW**	**MARB**	**RE**	**$M**	**$B**	**$C**
23	49	0.81	0.87	42	160	250

CED	BW	WW	YW	DMI	YH	SC	DOC	HP	CEM	MLK	MW	MH	CW	MARB	RE	FAT	TEND
80	63	29	45	30	35	40	24	99	56	43	45	42	38	50	11	6	66

This flush sold well last year and think you will like them again.

35 CA DEADWOOD 1541

BULL • REG: 21004611 • DOB: 12/09/23 • TATTOO: 1541

POSS DEADWOOD 19597261
- Poss Maverick#
- Poss Ellunamere 399

CA FOXY RITA 889 20198380
- S S Enforcer E812
- G A R 100X 665

Basin Payweight 1682#
Poss Pride 5163
Poss Easy Impact 0119
Poss Ellunmere 0170#
SydGen Enhance#
S S Miss Daybreak K011 3K17#
G A R 100X#
G A R Prophet 3293#

ACT BW: 62

HD 50K

CED	BW	WW	YW	SC	MILK	HP
13	-0.6	82	146	0.76	24	9.2
DOC	**CW**	**MARB**	**RE**	**$M**	**$B**	**$C**
22	71	1.46	1.14	69	218	352

CED	BW	WW	YW	DMI	YH	SC	DOC	HP	CEM	MLK	MW	MH	CW	MARB	RE	FAT	TEND
12	15	30	23	91	56	74	14	76	3	60	51	65	6	19	4	55	18

Ready to use on heifers and high for carcass values.

36 CA DEADWOOD 1473

BULL • REG: 21004557 • DOB: 10/19/23 • TATTOO: 1473

POSS DEADWOOD 19597261
- Poss Maverick#
- Poss Ellunamere 399

CA KARMA 1033 20310872
- V A R Revelation 6299
- Powell Karama 8348

Basin Payweight 1682#
Poss Pride 5163
Poss Easy Impact 0119
Poss Ellunmere 0170#
Quaker Hill Rampage 0A36#
Sandpoint Blackbird 8809
ECO Lombardi 1512
Williams Prop Karama 200-117

ACT BW: 68

HD 50K

CED	BW	WW	YW	SC	MILK	HP
5	2.2	97	179	0.60	25	9.8
DOC	**CW**	**MARB**	**RE**	**$M**	**$B**	**$C**
24	84	1.35	1.02	35	237	342

CED	BW	WW	YW	DMI	YH	SC	DOC	HP	CEM	MLK	MW	MH	CW	MARB	RE	FAT	TEND
58	66	7	3	57	65	82	13	75	38	51	3	31	3	19	10	1	19

The top YW EPD bull in the sale. His third dam is the mother of many influential growth and carcass bulls in the breed.

CA PRATISSA PLUS 675 • DAM OF LOT 37

RRR PRATISSA R0828 • GRANDAM OF LOT 37 & DAM OF LOTS 1-2

37 CA DEADWOOD 1757 ET

BULL • REG: 21047065 • DOB: 11/09/23 • TATTOO: 1757

POSS DEADWOOD 19597261
- Poss Maverick#
- Poss Ellunamere 399

CA PRATISSA PLUS 675 19755702
- SS Samson C4701
- RRR Pratissa R0828

Basin Payweight 1682#
Poss Pride 5163
Poss Easy Impact 0119
Poss Ellunmere 0170#
Plattemere Weigh Up K360#
SS Isabel Z720
Connealy Confidence Plus#
Baldridge Pratissa C763

ACT BW 74

HD 50K

CED	BW	WW	YW	SC	MILK	HP
7	1.6	84	145	0.39	19	8.5
DOC	**CW**	**MARB**	**RE**	**$M**	**$B**	**$C**
24	64	0.92	1.16	54	189	299

CED	BW	WW	YW	DMI	YH	SC	DOC	HP	CEM	MLK	MW	MH	CW	MARB	RE	FAT	TEND
67	75	5	9	64	70	86	42	80	21	72	18	50	9	63	4	1	16

Good cow family here. Grandam is the mother of lots 1 and 2.

38 CA DEADWOOD 1650 ET

BULL • REG: 21004853 • DOB: 09/09/23 • TATTOO: 1650

POSS DEADWOOD 19597261
- Poss Maverick#
- Poss Ellunamere 399

CA REMINGTON 448 19154890
- Baldridge Bronc#
- DSA Prophet 1209 1456

Basin Payweight 1682#
Poss Pride 5163
Poss Easy Impact 0119
Poss Ellunmere 0170#
EF Commando 1366#
Baldridge Isabel Y69
G A R Prophet#
DSA Ingenuity S730 1209

ACT BW 70

HD 50K

CED	BW	WW	YW	SC	MILK	HP
4	2.5	95	163	1.93	19	8.1
DOC	**CW**	**MARB**	**RE**	**$M**	**$B**	**$C**
22	73	1.59	0.81	38	218	321

CED	BW	WW	YW	DMI	YH	SC	DOC	HP	CEM	MLK	MW	MH	CW	MARB	RE	FAT	TEND
67	73	2	8	86	11	4	30	87	26	70	2	5	4	3	37	63	15

Top 3% for WW, MB and RE. His mother and grandam has been influential here.

CA REMINGTON 448 • DAM OF LOT 38

39 CA DEADWOOD 1514

BULL • REG: 21004589 • DOB: 11/16/23 • TATTOO: 1514

POSS DEADWOOD 19597261
- Poss Maverick#
- Poss Ellunamere 399

CA RITA 1127 20362578
- S S Enforcer E812
- Pine View Rita C066

Basin Payweight 1682#
Poss Pride 5163
Poss Easy Impact 0119
Poss Ellunmere 0170#
SydGen Enhance#
S S Miss Daybreak K011 3K17#
G A R Sunrise#
VAN New Design 9320

ACT BW 50

HD 50K

CED	BW	WW	YW	SC	MILK	HP
10	0.3	86	161	0.08	33	10.8
DOC	**CW**	**MARB**	**RE**	**$M**	**$B**	**$C**
29	85	1.68	1.36	61	261	400

CED	BW	WW	YW	DMI	YH	SC	DOC	HP	CEM	MLK	MW	MH	CW	MARB	RE	FAT	TEND
75	59	9	3	62	12	97	22	48	60	18	15	19	3	3	2	17	33

One of the top data bulls in the sale. Safe for heifers and top 1% of the breed for $B and $C.

CA RITA 589 • DAM OF LOT 41

LOT 41

40 CA DEADWOOD 1507

BULL • REG: 21004582 • DOB: 11/13/23 • TATTOO: 1507

ACT BW 52

POSS DEADWOOD 19597261
- Poss Maverick#
- Poss Ellunamere 399

CA RITA 1130 20362581
- S S Enforcer E812
- Pine View Rita C066

Basin Payweight 1682#
Poss Pride 5163
Poss Easy Impact 0119
Poss Ellunmere 0170#
SydGen Enhance#
S S Miss Daybreak K011 3K17#
G A R Sunrise#
VAN New Design 9320

CED	BW	WW	YW	SC	MILK	HP
5	1.1	85	147	1.52	27	11.9
DOC	**CW**	**MARB**	**RE**	**$M**	**$B**	**$C**
33	69	1.35	0.77	74	201	335

CED	BW	WW	YW	DMI	YH	SC	DOC	HP	CEM	MLK	MW	MH	CW	MARB	RE	FAT	TEND
45	28	18	31	38	44	29	5	32	76	59	53	59	16	15	39	54	18

A full brother in blood to lot 39.

41 CA DEADWOOD 1767 ET

BULL • REG: 21047072 • DOB: 12/13/23 • TATTOO: 1767

ACT BW 72

POSS DEADWOOD 19597261
- Poss Maverick#
- Poss Ellunamere 399

CA RITA 589 19639155
- SydGen Enhance#
- Woodside Rita 5M25 of 3P22

Basin Payweight 1682#
Poss Pride 5163
Poss Easy Impact 0119
Poss Ellunmere 0170#
SydGen Exceed 3223#
SydGen Rita 2618
Rito 3S10 of 9Q15 Progress
Rita 3P22 of 9Q15 Prophet

CED	BW	WW	YW	SC	MILK	HP
11	1.4	81	153	1.98	27	9.1
DOC	**CW**	**MARB**	**RE**	**$M**	**$B**	**$C**
23	77	1.29	1.29	36	226	329

CED	BW	WW	YW	DMI	YH	SC	DOC	HP	CEM	MLK	MW	MH	CW	MARB	RE	FAT	TEND
23	31	33	10	65	13	8	19	71	95	50	10	7	11	26	6	9	3

Can be used on heifers and ranks in the top 3% for $B.

42 CA DEADWOOD 1549

BULL • REG: 21004618 • DOB: 12/18/23 • TATTOO: 1549

ACT BW 59

POSS DEADWOOD 19597261
- Poss Maverick#
- Poss Ellunamere 399

CAM ASHLAND A817 19352377
- G A R Ashland#
- G A R 100X 665

Basin Payweight 1682#
Poss Pride 5163
Poss Easy Impact 0119
Poss Ellunmere 0170#
G A R Early Bird
Chair Rock Ambush 1018
G A R 100X#
G A R Prophet 3293#

CED	BW	WW	YW	SC	MILK	HP
8	2.4	82	145	1.73	20	2.3
DOC	**CW**	**MARB**	**RE**	**$M**	**$B**	**$C**
14	64	1.23	0.93	18	195	271

CED	BW	WW	YW	DMI	YH	SC	DOC	HP	CEM	MLK	MW	MH	CW	MARB	RE	FAT	TEND
84	87	25	20	63	26	15	78	100	63	73	17	25	15	28	26	12	28

Well balanced Deadwood son. We have had a lot of these sons and they work well.

43 CA DEADWOOD 1672 ET

BULL • REG: 21004875 • DOB: 09/20/23 • TATTOO: 1672

ACT BW 74

POSS DEADWOOD 19597261
- Poss Maverick#
- Poss Ellunamere 399

POWELL ERICA 8397 19243736
- ECO Lombardi 1512
- Williams Prop Erica 255 -895

Basin Payweight 1682#
Poss Pride 5163
Poss Easy Impact 0119
Poss Ellunmere 0170#
V A R Discovery 2240#
RB Lady 7125-890-2170
G A R Prophet#
Williams Erica 812

CED	BW	WW	YW	SC	MILK	HP
3	3.9	93	159	0.07	23	7.6
DOC	**CW**	**MARB**	**RE**	**$M**	**$B**	**$C**
19	80	1.26	1.25	31	230	329

CED	BW	WW	YW	DMI	YH	SC	DOC	HP	CEM	MLK	MW	MH	CW	MARB	RE	FAT	TEND
51	90	3	13	29	29	93	39	92	26	69	2	15	7	19	6	11	84

An excellent pedigree here for growth and carcass merit.

POWELL ERICA 8397 • DAM OF LOT 43

44 CA DEADWOOD 1545

BULL • REG: 21004614 • DOB: 12/12/23 • TATTOO: 1545

ACT BW 55

POSS DEADWOOD 19597261
- Poss Maverick#
- Poss Ellunamere 399

CA 1022 RITA 618 19791397
- Jindra Stonewall
- Dsa Rito 9Q13 1022 1417

Basin Payweight 1682#
Poss Pride 5163
Poss Easy Impact 0119
Poss Ellunmere 0170#
Jindra Acclaim#
Jindra Ebony J 707 593#
Rito 9Q13 of Rita 5F56 GHM#
DSA New Direction 1022

CED	BW	WW	YW	SC	MILK	HP
10	0.1	64	118	0.54	29	8.4
DOC	**CW**	**MARB**	**RE**	**$M**	**$B**	**$C**
11	52	1.45	0.75	15	203	278

CED	BW	WW	YW	DMI	YH	SC	DOC	HP	CEM	MLK	MW	MH	CW	MARB	RE	FAT	TEND
44	33	73	64	1	71	51	88	86	28	24	45	56	64	3	61	69	85

Heifer friendly bull from our prominent Rita cow family.

Sire of Lots 45-47

POSS RATIFIED 20055483

CED	BW	WW	YW	SC	MILK	HP
15	-0.4	89	149	0.42	29	13.9
DOC	CW	MARB	RE	$M	$B	$C
34	74	1.24	1.05	108	206	375

45 CA RATIFIED 1506 ET

BULL • REG: 21004581 • DOB: 11/10/23 • TATTOO: 1506

ACT BW 72

HD 50K

POSS RATIFIED 20055483
- Poss Rawhide
- Poss Rita 5116#

RRR ISABEL R2080 19863437
- S S Enforcer E812
- Baldridge Isabel Y69

Poss Maverick#
Poss Blueblood 6502
Connealy Uptown 098E#
Rita 12D8 of 5F56 Rito 5M2
SydGen Enhance#
S S Miss Daybreak K011 3K17#
Styles Upgrade J59#
Baldridge Isabel T935

CED	BW	WW	YW	SC	MILK	HP
12	-0.6	86	144	0.96	25	14.0
DOC	CW	MARB	RE	$M	$B	$C
34	61	1.03	0.46	83	158	288

CED	BW	WW	YW	DMI	YH	SC	DOC	HP	CEM	MLK	MW	MH	CW	MARB	RE	FAT	TEND
8	4	31	59	31	80	57	4	12	2	46	59	56	58	22	76	72	56

Use on heifers and keep the daughters. This is a wonderful pedigree with some great cows in it on both sides.

LOT 45

46 CA RATIFIED 1508 ET

BULL • REG: 21004583 • DOB: 11/09/23 • TATTOO: 1508

ACT BW 70

HD 50K

POSS RATIFIED 20055483
- Poss Rawhide
- Poss Rita 5116#

RRR ISABEL R2080 19863437
- S S Enforcer E812
- Baldridge Isabel Y69

Poss Maverick#
Poss Blueblood 6502
Connealy Uptown 098E#
Rita 12D8 of 5F56 Rito 5M2
SydGen Enhance#
S S Miss Daybreak K011 3K17#
Styles Upgrade J59#
Baldridge Isabel T935

CED	BW	WW	YW	SC	MILK	HP
8	1.0	90	154	0.92	32	12.2
DOC	CW	MARB	RE	$M	$B	$C
31	73	1.21	0.67	88	189	333

CED	BW	WW	YW	DMI	YH	SC	DOC	HP	CEM	MLK	MW	MH	CW	MARB	RE	FAT	TEND
76	72	5	5	76	53	38	6	50	65	24	38	50	6	9	21	89	80

Can be used on heifers and ranks high for weaning weight as well.

LOT 46

47 CA RATIFIED 1502 ET

BULL • REG: 21004577 • DOB: 11/09/23 • TATTOO: 1502

ACT BW 74

HD 50K

POSS RATIFIED 20055483
- Poss Rawhide
- Poss Rita 5116#

RRR ISABEL R2080 19863437
- S S Enforcer E812
- Baldridge Isabel Y69

Poss Maverick#
Poss Blueblood 6502
Connealy Uptown 098E#
Rita 12D8 of 5F56 Rito 5M2
SydGen Enhance#
S S Miss Daybreak K011 3K17#
Styles Upgrade J59#
Baldridge Isabel T935

CED	BW	WW	YW	SC	MILK	HP
14	-0.4	90	156	1.73	24	12.1
DOC	CW	MARB	RE	$M	$B	$C
42	69	1.37	1.02	91	197	347

CED	BW	WW	YW	DMI	YH	SC	DOC	HP	CEM	MLK	MW	MH	CW	MARB	RE	FAT	TEND
14	24	11	8	91	57	20	1	32	24	78	24	26	23	10	22	88	81

The best docility EPD bull in the sale. Super heifer bull. Ratified sire group makes them dense and easy fleshing with a good hip and safe for heifers.

LOT 47

48 CA RAWHIDE 1505

BULL • REG: 21004580 • DOB: 11/12/23 • TATTOO: 1505

POSS RAWHIDE 19416968
- Poss Maverick#
- Poss Blueblood 6502

CA RITA 1123 20362575
- S S Enforcer E812
- Pine View Rita C066

Basin Payweight 1682#
Poss Pride 5163
Poss Easy Impact 0119
Poss Blueblood 920
SydGen Enhance#
S S Miss Daybreak K011 3K17#
G A R Sunrise#
VAN New Design 9320

ACT BW: 68

HD 50K

CED	BW	WW	YW	SC	MILK	HP
0	2.7	72	120	0.44	31	9.8
DOC	**CW**	**MARB**	**RE**	**$M**	**$B**	**$C**
24	54	0.83	1.34	69	176	297

CED	BW	WW	YW	DMI	YH	SC	DOC	HP	CEM	MLK	MW	MH	CW	MARB	RE	FAT	TEND
68	39	67	79	25	88	84	37	52	62	23	67	87	43	53	3	7	11

Big ribeye bull who is in the best 15% for PAP Epd.

LOT 49

49 CA REMINGTON 1772 ET

BULL • REG: 21047092 • DOB: 12/08/23 • TATTOO: 1772

POSS REMINGTON 20060430
- Connealy Clarity
- Poss Blueblood 6502

CA 1022 RITA 548 19460889
- Baldridge Colonel C251#
- Dsa Rito 9Q13 1022 1417

Cherry Creek Land Grant#
Breshie of Conanga 6988
Poss Easy Impact 0119
Poss Blueblood 920
baldridge Xpand x743#
Baldridge Isabel Y69
Rito 9Q13 of Rita 5F56 GHM#
DSA New Direction 1022

ACT BW: 70

HD 50K

CED	BW	WW	YW	SC	MILK	HP
8	1.0	80	148	0.83	33	11.8
DOC	**CW**	**MARB**	**RE**	**$M**	**$B**	**$C**
18	83	1.34	1.04	78	231	378

CED	BW	WW	YW	DMI	YH	SC	DOC	HP	CEM	MLK	MW	MH	CW	MARB	RE	FAT	TEND
26	36	39	7	74	70	78	48	40	72	29	52	50	29	5	19	43	60

Well balanced heifer bull who ranks high for $C and scanning strong for rib eye.

POSS REMINGTON • SIRE OF LOTS 49-50

50 CA REMINGTON 1509

BULL • REG: 21004584 • DOB: 11/09/23 • TATTOO: 1509

POSS REMINGTON 20060430
- Connealy Clarity
- Poss Blueblood 6502

CA RITA 921 20211411
- S S Enforcer E812
- CA Rita 701

Cherry Creek Land Grant#
Breshie of Conanga 6988
Poss Easy Impact 0119
Poss Blueblood 920
SydGen Enhance#
S S Miss Daybreak K011 3K17#
Jindra Stonewall
Pine View Rita C066

ACT BW: 80

HD 50K

CED	BW	WW	YW	SC	MILK	HP
3	2.0	66	131	0.15	27	12.5
DOC	**CW**	**MARB**	**RE**	**$M**	**$B**	**$C**
30	60	0.89	1.15	66	187	309

CED	BW	WW	YW	DMI	YH	SC	DOC	HP	CEM	MLK	MW	MH	CW	MARB	RE	FAT	TEND
19	20	71	10	54	93	83	7	27	82	42	37	47	40	34	9	37	78

Remington has made excellent females that are well balanced and easy on the eye.

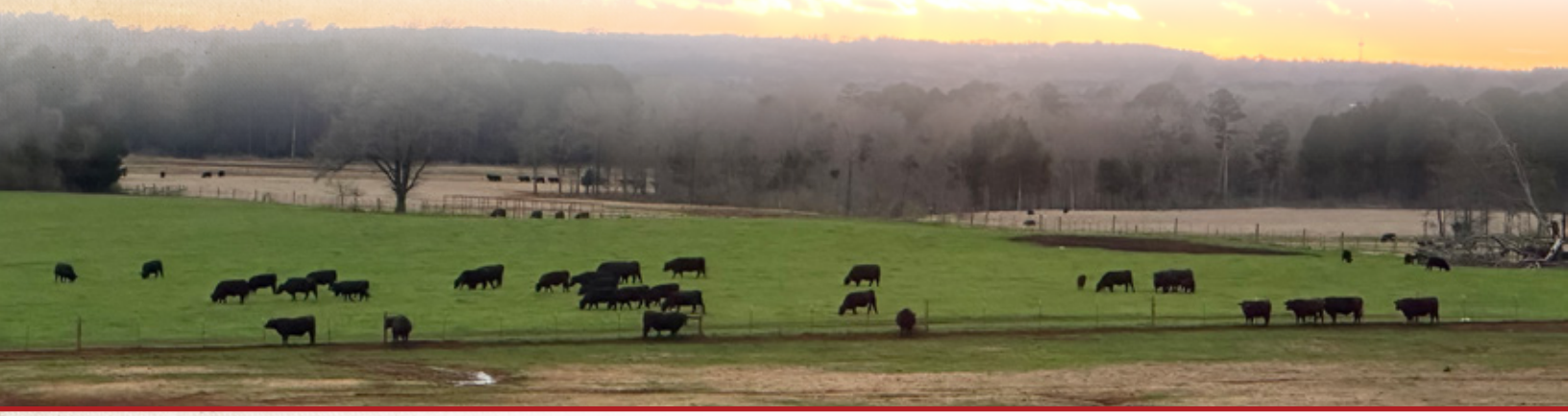

LOT 51

51 CA ATLANTIS 1613

BULL • REG: 21004668 • DOB: 02/01/24 • TATTOO: 1613

POSS ATLANTIS 2510	Square B Atlantis 8060	S A V Rainfall 6846#	ACT BW 49
20322871	Poss Blueblood 6502	Elbanna of Conanga 1209	
		Poss Easy Impact 0119	
		Poss Blueblood 920	
CA 1022 RITA 1134	Connealy Clarity	Cherry Creek Land Grant#	
20371331	RRR Rita R0397	Breshie of Conanga 6988	
		G A R 100X#	
		DSA New Direction 1022	

CED	BW	WW	YW	SC	MILK	HP
13	-2.1	70	131	0.51	35	12.8
DOC	**CW**	**MARB**	**RE**	**$M**	**$B**	**$C**
21	68	0.93	1.05	68	197	324

CED	BW	WW	YW	DMI	YH	SC	DOC	HP	CEM	MLK	MW	MH	CW	MARB	RE	FAT	TEND
34	21	25	5	67	60	41	21	25	40	6	23	33	9	30	23	53	13

A calving ease bull in the top 15% for $B and $C.

52 CA ATLANTIS 1625

BULL • REG: 21004679 • DOB: 02/14/24 • TATTOO: 1625

POSS ATLANTIS 2510	Square B Atlantis 8060	S A V Rainfall 6846#	ACT BW 63
20322871	Poss Blueblood 6502	Elbanna of Conanga 1209	
		Poss Easy Impact 0119	
		Poss Blueblood 920	
CA SUSANNA 809	Rito 3S10 of 9Q15 Progress	G A R Progress#	
20032150	Pine View Susanna D417	Rita 9Q15 of Rita 5F56 GHM	
		G A R Prophet#	
		Pine View Susanna B004	

CED	BW	WW	YW	SC	MILK	HP
5	2.0	78	131	1.29	28	8.2
DOC	**CW**	**MARB**	**RE**	**$M**	**$B**	**$C**
19	58	1.04	0.80	43	181	278

CED	BW	WW	YW	DMI	YH	SC	DOC	HP	CEM	MLK	MW	MH	CW	MARB	RE	FAT	TEND
59	33	27	32	67	47	20	68	90	33	57	25	49	40	17	32	53	40

Our herd sire Atlantis squares up cattle and leaves super daughters.

BID ON BEEF

NOVEMBER 8, 2025 • BEEF AUCTION at 6 PM

Live or Online at BidOnBeef.com!

Texas BeefHouse is doing our part in a grassroots transformation of the beef industry. We want to bring control back to the ranchers and consumers. Our model simply involves the rancher, the USDA butcher, and our customers. By cutting out the feedlots, the packers, and the grocery stores, we believe our model returns value and quality back to the rancher and you, the customer.

LOT 53

53 CA ATLANTIS 1621

BULL • REG: 21004675 • DOB: 02/11/24 • TATTOO: 1621

POSS ATLANTIS 2510 20322871
- Square B Atlantis 8060
- Poss Blueblood 6502

CA VICTORIA 918 20277008
- H P C A Zephyr 9517
- CA Victoria 418

S A V Rainfall 6846#
Elbanna of Conanga 1209
Poss Easy Impact 0119
Poss Blueblood 920
H P C A Zephyr
Chair Rock Sure Fire 7009
Baldridge Titan A139#
Dsa Rito 9Q13 1022 1417

ACT BW: 54

CED	BW	WW	YW	SC	MILK	HP
6	1.8	89	147	2.12	20	8.1
DOC	**CW**	**MARB**	**RE**	**$M**	**$B**	**$C**
15	65	1.29	1.15	52	192	301

CED	BW	WW	YW	DMI	YH	SC	DOC	HP	CEM	MLK	MW	MH	CW	MARB	RE	FAT	TEND
20	34	10	20	99	56	3	81	78	42	88	14	36	22	3	8	95	19

Strong scans on this guy for IMF and RE.

LOT 54

54 CA ATLANTIS 1589

BULL • REG: 21004651 • DOB: 01/11/24 • TATTOO: 1589

POSS ATLANTIS 2510 20322871
- Square B Atlantis 8060
- Poss Blueblood 6502

CA SUSANNA 802 20032143
- Rito 3S10 of 9Q15 Progress
- Pine View Susanna D417

S A V Rainfall 6846#
Elbanna of Conanga 1209
Poss Easy Impact 0119
Poss Blueblood 920
G A R Progress#
Rita 9Q15 of Rita 5F56 GHM
G A R Prophet#
Pine View Susanna B004

ACT BW: 59

CED	BW	WW	YW	SC	MILK	HP
8	-0.1	80	141	1.66	18	7.3
DOC	**CW**	**MARB**	**RE**	**$M**	**$B**	**$C**
18	68	1.54	0.98	42	221	329

CED	BW	WW	YW	DMI	YH	SC	DOC	HP	CEM	MLK	MW	MH	CW	MARB	RE	FAT	TEND
37	17	25	19	46	41	6	55	96	61	95	31	24	26	2	15	92	25

Safe for heifer and high for marbling. Good cow family underneath him as well.

LOT 55

55 CA CONCLUSION 1504

BULL • REG: 21004579 • DOB: 11/12/23 • TATTOO: 1504

V A R CONCLUSION 0234 19697625
- K C F Bennett Summation#
- Sandpoint Blackbird 8809

HUWA 5900 KNOW HOW 0222 19744313
- Hoover Know How
- Huwa 733 Prophet 5900

K C F Bennett Consent Y75#
Thomas Patricia 9705
Connealy Onward#
Riverbend Blackbird 4301
Hoover No Doubt#
Blkcp Empress Ellston L265#
G A R Prophet#
G A R Daybreak 733

ACT BW: 71

CED	BW	WW	YW	SC	MILK	HP
10	-0.5	73	135	0.55	38	13.3
DOC	**CW**	**MARB**	**RE**	**$M**	**$B**	**$C**
29	59	1.21	0.87	76	182	312

CED	BW	WW	YW	DMI	YH	SC	DOC	HP	CEM	MLK	MW	MH	CW	MARB	RE	FAT	TEND
20	7	62	24	66	55	44	8	26	44	8	65	81	45	10	48	85	78

There is a lot of bull here and he is safe for heifers. It's easy to find this bull every time I walk into the pasture, he is quiet, calm and follows me around the pen while I am checking the bulls. His sire V A R Conclusion has had a huge impact on our program. Our Conclusion females are some of the best cattle on the ranch.

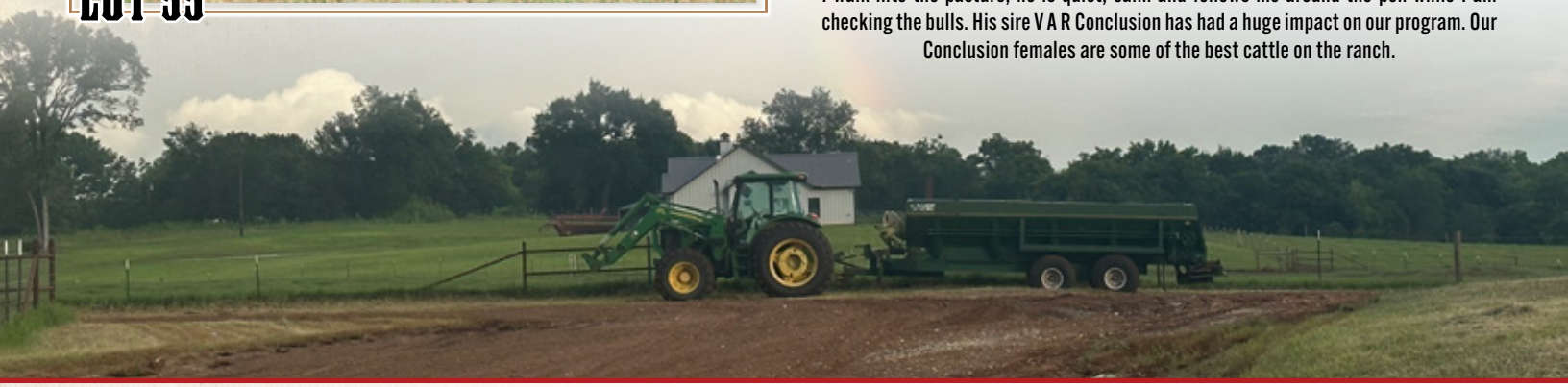

CAPITOL ANGUS

Sire of Lots 56-67

H P C A ZEPHYR 9517 19397424

CED	BW	WW	YW	SC	MILK	HP
7	1.9	92	165	1.85	30	9.9
DOC	CW	MARB	RE	$M	$B	$C
24	80	1.62	0.94	68	225	360

56 CA CRAVE 1556

BULL • REG: 21004625 • DOB: 12/26/23 • TATTOO: 1556

H P C A Zephyr
H P C A ZEPHYR 9517 19397424
Chair Rock Sure Fire 7009

S S Enforcer E812
CA 1022 RITA 763 19970666
Dsa Rito 9Q13 1022 1417

G A R Prophet#
H P C A Sunrise 9022
G A R Sure Fire#
Chair Rock All In 5002
SydGen Enhance#
S S Miss Daybreak K011 3K17#
Rito 9Q13 of Rita 5F56 GHM#
DSA New Direction 1022

ACT BW 58

CED	BW	WW	YW	SC	MILK	HP
9	0.1	80	143	0.97	32	11.0
DOC	CW	MARB	RE	$M	$B	$C
17	77	1.33	1.29	73	217	354

CED	BW	WW	YW	DMI	YH	SC	DOC	HP	CEM	MLK	MW	MH	CW	MARB	RE	FAT	TEND
62	51	27	13	89	52	29	46	45	85	19	51	48	11	4	5	53	78

Useful on heifers and ranks in the best 15% of the breed for PAP EPDs.

57 CA CRAVE 1731 ET

BULL • REG: 21046340 • DOB: 12/08/23 • TATTOO: 1731

H P C A Zephyr
H P C A ZEPHYR 9517 19397424
Chair Rock Sure Fire 7009

Baldridge Colonel C251#
CA DOROTHY MARIE 424 19089372
McKellar Breesha Bell 2350

G A R Prophet#
H P C A Sunrise 9022
G A R Sure Fire#
Chair Rock All In 5002
baldridge Xpand x743#
Baldridge Isabel Y69
Connealy Consensus 7229#
Breesha of Conanga 1251

ACT BW 64

CED	BW	WW	YW	SC	MILK	HP
6	2.5	83	135	1.51	29	10.9
DOC	CW	MARB	RE	$M	$B	$C
33	56	1.21	0.78	91	159	297

CED	BW	WW	YW	DMI	YH	SC	DOC	HP	CEM	MLK	MW	MH	CW	MARB	RE	FAT	TEND
49	60	22	50	97	56	2	4	60	84	56	63	42	37	5	24	74	99

Good disposition and top 10% for $Maternal.

58 CA CRAVE 1725 ET

BULL • REG: 21046338 • DOB: 12/07/23 • TATTOO: 1725

H P C A Zephyr
H P C A ZEPHYR 9517 19397424
Chair Rock Sure Fire 7009

Baldridge Colonel C251#
CA DOROTHY MARIE 424 19089372
McKellar Breesha Bell 2350

G A R Prophet#
H P C A Sunrise 9022
G A R Sure Fire#
Chair Rock All In 5002
baldridge Xpand x743#
Baldridge Isabel Y69
Connealy Consensus 7229#
Breesha of Conanga 1251

ACT BW 68

CED	BW	WW	YW	SC	MILK	HP
8	-0.3	79	140	1.81	35	8.7
DOC	CW	MARB	RE	$M	$B	$C
26	61	1.25	0.99	78	183	315

CED	BW	WW	YW	DMI	YH	SC	DOC	HP	CEM	MLK	MW	MH	CW	MARB	RE	FAT	TEND
24	12	26	28	93	23	9	44	84	72	14	54	65	22	9	12	60	78

Safe for heifers and well balanced across the board.

59 CA CRAVE 1724 ET

BULL • REG: 21046337 • DOB: 12/08/23 • TATTOO: 1724

H P C A Zephyr
H P C A ZEPHYR 9517 19397424
Chair Rock Sure Fire 7009

Baldridge Colonel C251#
CA DOROTHY MARIE 424 19089372
McKellar Breesha Bell 2350

G A R Prophet#
H P C A Sunrise 9022
G A R Sure Fire#
Chair Rock All In 5002
baldridge Xpand x743#
Baldridge Isabel Y69
Connealy Consensus 7229#
Breesha of Conanga 1251

ACT BW 74

CED	BW	WW	YW	SC	MILK	HP
11	0.6	74	128	0.71	27	7.0
DOC	CW	MARB	RE	$M	$B	$C
21	63	1.20	0.98	74	185	314

CED	BW	WW	YW	DMI	YH	SC	DOC	HP	CEM	MLK	MW	MH	CW	MARB	RE	FAT	TEND
35	27	54	54	93	67	22	51	97	32	69	82	62	22	10	5	59	37

Use on heifers and expect good carcass results.

CA ISABEL 516 • DAM OF LOT 60

60 CA CRAVE 1727 ET

BULL • REG: 21046359 • DOB: 12/10/23 • TATTOO: 1727

H P C A ZEPHYR 9517 (19397424)	H P C A Zephyr / Chair Rock Sure Fire 7009
CA ISABEL 516 (19467189)	Spring Cove Reno 4021# / Baldridge Isabel C773

G A R Prophet#
H P C A Sunrise 9022
G A R Sure Fire#
Chair Rock All In 5002
KM Broken Bow 002#
Spring Cove Liza 021
baldridge Xpand x743#
Baldridge Isabel Y69

ACT BW: 76

CED	BW	WW	YW	SC	MILK	HP
3	2.3	98	172	1.66	34	10.2
DOC	**CW**	**MARB**	**RE**	**$M**	**$B**	**$C**
19	82	0.94	1.16	60	196	314

CED	BW	WW	YW	DMI	YH	SC	DOC	HP	CEM	MLK	MW	MH	CW	MARB	RE	FAT	TEND
77	83	2	2	99	30	4	65	38	41	13	8	7	1	38	1	18	5

Big time growth and cow power behind this bull here.

LOT 62

61 CA CRAVE 1637

BULL • REG: 21004689 • DOB: 03/05/24 • TATTOO: 1637

H P C A ZEPHYR 9517 (19397424)	H P C A Zephyr / Chair Rock Sure Fire 7009
CA JAUNTY BLACKBIRD 1048 (20310881)	V A R Revelation 6299 / EWA GLC 531 of 128 Weigh Up

G A R Prophet#
H P C A Sunrise 9022
G A R Sure Fire#
Chair Rock All In 5002
Quaker Hill Rampage 0A36#
Sandpoint Blackbird 8809
Plattemere Weigh Up K360#
Edgewood Jaunty 128

ACT BW: 48

CED	BW	WW	YW	SC	MILK	HP
12	0.6	86	156	1.16	21	8.1
DOC	**CW**	**MARB**	**RE**	**$M**	**$B**	**$C**
24	69	1.41	0.77	49	202	311

CED	BW	WW	YW	DMI	YH	SC	DOC	HP	CEM	MLK	MW	MH	CW	MARB	RE	FAT	TEND
65	77	29	7	94	36	21	15	90	87	88	23	41	15	5	30	22	93

Can be used on heifers and ranks in the top 10% of the breed for growth and marbling.

62 CA CRAVE 1630

BULL • REG: 21004682 • DOB: 02/25/24 • TATTOO: 1630

H P C A ZEPHYR 9517 (19397424)	H P C A Zephyr / Chair Rock Sure Fire 7009
CA RITA 720 (19951498)	Baldridge Alternative E125# / E W A 678 of 3128 Sure Fire

G A R Prophet#
H P C A Sunrise 9022
G A R Sure Fire#
Chair Rock All In 5002
Poss Easy Impact 0119
Baldridge Blackbird A030
G A R Sure Fire#
E W A 3128 of 9067 Weigh Up

ACT BW: 58

CED	BW	WW	YW	SC	MILK	HP
8	1.7	77	134	2.13	30	10.6
DOC	**CW**	**MARB**	**RE**	**$M**	**$B**	**$C**
29	59	1.55	0.61	74	195	327

CED	BW	WW	YW	DMI	YH	SC	DOC	HP	CEM	MLK	MW	MH	CW	MARB	RE	FAT	TEND
36	50	44	45	55	89	1	14	24	37	29	60	88	35	3	44	21	81

This bull is out of a heck of a cow and is in the top 4% of the breed for marbling EPD.

63 CA CRAVE 1512

BULL • REG: 21004587 • DOB: 11/09/23 • TATTOO: 1512

H P C A Zephyr
H P C A ZEPHYR 9517
19397424
Chair Rock Sure Fire 7009

PA Valor 201#
CA VALORIE JAUNTY 559
19537854
EWA GLC 531 of 128 Weigh Up

G A R Prophet#
H P C A Sunrise 9022
G A R Sure Fire#
Chair Rock All In 5002
B/R New Day 454#
COR Blackcap 6224 Z38 MidInd
Plattemere Weigh Up K360#
Edgewood Jaunty 128

ACT BW 68

HD 50K

CED	BW	WW	YW	SC	MILK	HP
12	0.6	84	160	1.35	35	9.2
DOC	**CW**	**MARB**	**RE**	**$M**	**$B**	**$C**
23	84	1.16	1.14	61	215	340

CED	BW	WW	YW	DMI	YH	SC	DOC	HP	CEM	MLK	MW	MH	CW	MARB	RE	FAT	TEND
40	43	38	3	99	21	20	38	85	73	34	35	11	4	10	7	78	77

Super heifer bull in the top of the breed for YW and CW EPDs.

LOT 63

64 CA CRAVE 1554

BULL • REG: 21004623 • DOB: 12/26/23 • TATTOO: 1554

H P C A Zephyr
H P C A ZEPHyR 9517
19397424
Chair Rock Sure Fire 7009

SydGen KCF Gavel 8361
CCA SARA H31
20165110
CCA New Design A19

G A R Prophet#
H P C A Sunrise 9022
G A R Sure Fire#
Chair Rock All In 5002
Baldridge Colonel C251#
K C F Miss Fortress B398
S V F New Design T252
Jamesland 608 Sara 518 870J

ACT BW 67

HD 50K

CED	BW	WW	YW	SC	MILK	HP
4	2.8	78	146	1.46	26	9.8
DOC	**CW**	**MARB**	**RE**	**$M**	**$B**	**$C**
25	65	1.26	0.48	45	182	281

CED	BW	WW	YW	DMI	YH	SC	DOC	HP	CEM	MLK	MW	MH	CW	MARB	RE	FAT	TEND
53	84	22	2	100	6	6	27	57	7	60	9	7	9	7	58	71	37

This sire group is stacking up good accuracy with over 115 head reported here.

DSA RITO 9Q13 1022 1417 • DAM OF LOT 65

65 CA CRAVE 1647 ET

BULL • REG: 21004850 • DOB: 09/11/23 • TATTOO: 1647

H P C A Zephyr
H P C A ZEPHyR 9517
19397424
Chair Rock Sure Fire 7009

Rito 9Q13 of Rita 5F56 GHM#
DSA RITO 9Q13 1022 1417
17875371
DSA New Direction 1022

G A R Prophet#
H P C A Sunrise 9022
G A R Sure Fire#
Chair Rock All In 5002
Gardens Highmark#
Rita 5F56 of 1198 FD
B/R Future Direction 4268
Riverbend Rita S730

ACT BW 70

HD 50K

CED	BW	WW	YW	SC	MILK	HP
17	-0.1	69	128	0.87	31	6.4
DOC	**CW**	**MARB**	**RE**	**$M**	**$B**	**$C**
16	76	0.96	1.17	42	197	298

CED	BW	WW	YW	DMI	YH	SC	DOC	HP	CEM	MLK	MW	MH	CW	MARB	RE	FAT	TEND
14	54	73	34	80	79	60	55	95	22	39	70	59	37	15	14	95	23

Tied for the top CED bull in the sale.

LOT 65

66 CA CRAVE 1520

BULL • REG: 21004593 • DOB: 11/20/23 • TATTOO: 1520

H P C A Zephyr
H P C A ZEPHyR 9517
19397424
Chair Rock Sure Fire 7009

V A R Heritage 5038
HUWA 733 HERITAGE 9479
19595560
G A R Daybreak 733

G A R Prophet#
H P C A Sunrise 9022
G A R Sure Fire#
Chair Rock All In 5002
V A R Generation 2100#
SJH Complete of 6108 1564
MCC Daybreak#
G A R 5050 New Design 59

ACT BW 60

HD 50K

CED	BW	WW	YW	SC	MILK	HP
10	0.2	83	139	1.85	33	7.3
DOC	**CW**	**MARB**	**RE**	**$M**	**$B**	**$C**
24	69	1.19	1.15	63	195	316

CED	BW	WW	YW	DMI	YH	SC	DOC	HP	CEM	MLK	MW	MH	CW	MARB	RE	FAT	TEND
41	60	19	29	84	14	5	62	96	85	27	55	13	18	12	4	13	86

Heifer bull whose grandam has over 100 direct progeny.

67 CA CRAVE 1553

BULL • REG: 21004622 • DOB: 12/19/23 • TATTOO: 1553

H P C A ZEPHYR 9517 19397424
- H P C A Zephyr
- Chair Rock Sure Fire 7009

RRR BLACKBIRD R2769 19526258
- Jindra Stonewall
- RRR Blackbird E484

G A R Prophet#
H P C A Sunrise 9022
G A R Sure Fire#
Chair Rock All In 5002
Jindra Acclaim#
Jindra Ebony J 707 593#
Basin Payweight 1682#
Baldridge Blackbird B360

ACT BW: 70

CED	BW	WW	YW	SC	MILK	HP
7	3.9	91	165	0.70	20	10.4
DOC	**CW**	**MARB**	**RE**	**$M**	**$B**	**$C**
31	90	1.40	1.08	43	241	356

CED	BW	WW	YW	DMI	YH	SC	DOC	HP	CEM	MLK	MW	MH	CW	MARB	RE	FAT	TEND
44	84	15	2	97	47	52	1	59	57	76	2	5	3	6	6	61	28

Top end growth bull who ranks in the top 1% for $B.

E W A 678 OF 3128 SURE FIRE • DAM OF LOT 69

68 CA CRAFTSMAN 1777 ET

BULL • REG: 21052742 • DOB: 12/09/23 • TATTOO: 1777

CONNEALY CRAFTSMAN 20132505
- Sitz Resilient 10208
- Black Cathy of Conanga 8521#

CA RITA 720 19951498
- Baldridge Alternative E125#
- E W A 678 of 3128 Sure Fire

Sitz Stellar 726D#
Sitz Miss Burgess 1856
Connealy Niobrara 5451
Black Carla of Conanga 450
Poss Easy Impact 0119
Baldridge Blackbird A030
G A R Sure Fire#
E W A 3128 of 9067 Weigh Up

ACT BW: 72

CED	BW	WW	YW	SC	MILK	HP
9	0.5	82	141	-0.16	30	11.5
DOC	**CW**	**MARB**	**RE**	**$M**	**$B**	**$C**
15	63	0.70	1.05	52	167	269

CED	BW	WW	YW	DMI	YH	SC	DOC	HP	CEM	MLK	MW	MH	CW	MARB	RE	FAT	TEND
5	7	35	48	42	95	82	88	19	78	30	30	64	72	21	13	46	78

Safe for use on heifers out of a good cow family here.

69 CA CRAFTSMAN 1778 ET

BULL • REG: 21052749 • DOB: 12/03/23 • TATTOO: 1778

CONNEALY CRAFTSMAN 20132505
- Sitz Resilient 10208
- Black Cathy of Conanga 8521#

E W A 678 OF 3128 SURE FIRE 18675046
- G A R Sure Fire#
- E W A 3128 of 9067 Weigh Up

Sitz Stellar 726D#
Sitz Miss Burgess 1856
Connealy Niobrara 5451
Black Carla of Conanga 450
Connealy In Sure 8524#
Chair Rock 5050 G A R 8086
Plattemere Weigh Up K360#
Rita 9067 of Rita 5M13 Obj

ACT BW: 68

CED	BW	WW	YW	SC	MILK	HP
8	-0.1	79	143	0.28	36	10.3
DOC	**CW**	**MARB**	**RE**	**$M**	**$B**	**$C**
28	63	1.10	0.70	57	190	303

CED	BW	WW	YW	DMI	YH	SC	DOC	HP	CEM	MLK	MW	MH	CW	MARB	RE	FAT	TEND
7	3	59	48	12	67	73	13	50	71	9	60	62	57	8	24	14	88

Use on heifers and expect big growth. His dam has over 100 direct progeny.

Sire of Lots 70-75

BALDRIDGE GUARDIAN 19896033

CED	BW	WW	YW	SC	MILK	HP
9	1.9	99	170	1.02	26	8.5
DOC	**CW**	**MARB**	**RE**	**$M**	**$B**	**$C**
26	82	1.02	0.68	65	198	322

70 CA GUARDIAN 1557

BULL • REG: 21004626 • DOB: 12/26/23 • TATTOO: 1557

BALDRIDGE GUARDIAN 19896033
- Baldridge Alternative E125#
- Baldridge Zara D330
- Poss Easy Impact 0119
- Baldridge Blackbird A030
- Basin Payweight 1682#
- Baldridge Zara B435

CA RITA 1128 20362579
- S S Enforcer E812
- Pine View Rita C066
- SydGen Enhance#
- S S Miss Daybreak K011 3K17#
- G A R Sunrise#
- VAN New Design 9320

ACT BW: 55

HD 50K

CED	BW	WW	YW	SC	MILK	HP
7	1.7	86	151	1.26	28	10.7
DOC	**CW**	**MARB**	**RE**	**$M**	**$B**	**$C**
28	62	0.93	0.96	70	167	287

CED	BW	WW	YW	DMI	YH	SC	DOC	HP	CEM	MLK	MW	MH	CW	MARB	RE	FAT	TEND
44	49	31	16	64	68	24	13	57	97	25	53	53	63	30	37	69	48

A well rounded bull that can be used on well developed heifers.

71 CA GUARDIAN 1669 ET

BULL • REG: 21004872 • DOB: 09/09/23 • TATTOO: 1669

BALDRIDGE GUARDIAN 19896033
- Baldridge Alternative E125#
- Baldridge Zara D330
- Poss Easy Impact 0119
- Baldridge Blackbird A030
- Basin Payweight 1682#
- Baldridge Zara B435

G A R 100X 665 18333054
- G A R 100X#
- G A R Prophet 3293#
- A A R Ten X 7008 S A#
- G A R 5050 New Design A91
- G A R Prophet#
- G A R Complete 991

ACT BW: 56

HD 50K

CED	BW	WW	YW	SC	MILK	HP
17	-1.7	79	134	0.42	20	10.2
DOC	**CW**	**MARB**	**RE**	**$M**	**$B**	**$C**
12	54	1.00	0.80	63	160	271

CED	BW	WW	YW	DMI	YH	SC	DOC	HP	CEM	MLK	MW	MH	CW	MARB	RE	FAT	TEND
1	2	53	58	62	89	72	94	65	33	83	34	54	66	24	26	90	58

Tied for the top CED bull in the sale.

72 CA GUARDIAN 1550

BULL • REG: 21004619 • DOB: 12/20/23 • TATTOO: 1550

BALDRIDGE GUARDIAN 19896033
- Baldridge Alternative E125#
- Baldridge Zara D330
- Poss Easy Impact 0119
- Baldridge Blackbird A030
- Basin Payweight 1682#
- Baldridge Zara B435

HUWA 1916 F DISCLOSURE 9194 19443342
- Huwa Full Disclosure
- G A R Sunrise 1916
- V A R Discovery 2240#
- SJH Consensus of 9360 2705
- G A R Sunrise#
- G A R Prophet 364

ACT BW: 45

HD 50K

CED	BW	WW	YW	SC	MILK	HP
11	-0.1	88	159	1.04	28	10.0
DOC	**CW**	**MARB**	**RE**	**$M**	**$B**	**$C**
20	88	1.30	1.16	53	230	351

CED	BW	WW	YW	DMI	YH	SC	DOC	HP	CEM	MLK	MW	MH	CW	MARB	RE	FAT	TEND
55	50	11	3	75	16	43	47	68	76	40	16	17	8	8	14	66	56

Safe for heifers and ranks in the top 5% for YW and $C.

73 CA GUARDIAN 1614

BULL • REG: 21004669 • DOB: 02/03/24 • TATTOO: 1614

BALDRIDGE GUARDIAN 19896033
- Baldridge Alternative E125#
- Baldridge Zara D330

CA RITA 726 19972575
- baldridge Xpand x743#
- Pine View Rita C066

Poss Easy Impact 0119
Baldridge Blackbird A030
Basin Payweight 1682#
Baldridge Zara B435
Hoover Dam#
Baldridge Queen S87
G A R Sunrise#
VAN New Design 9320

ACT BW: 56

CED	BW	WW	YW	SC	MILK	HP
12	0.1	72	132	1.08	41	8.7
DOC	**CW**	**MARB**	**RE**	**$M**	**$B**	**$C**
33	68	1.06	0.90	90	181	325

CED	BW	WW	YW	DMI	YH	SC	DOC	HP	CEM	MLK	MW	MH	CW	MARB	RE	FAT	TEND
5	11	66	36	70	95	41	3	75	100	1	88	97	64	27	39	73	63

Good disposition and can be used on heifers. Keep the daughters back as well.

LOT 74

74 CA GUARDIAN 1667 ET

BULL • REG: 21004870 • DOB: 09/10/23 • TATTOO: 1667

BALDRIDGE GUARDIAN 19896033
- Baldridge Alternative E125#
- Baldridge Zara D330

G A R 100X 665 18333054
- G A R 100X#
- G A R Prophet 3293#

Poss Easy Impact 0119
Baldridge Blackbird A030
Basin Payweight 1682#
Baldridge Zara B435
A A R Ten X 7008 S A#
G A R 5050 New Design A91
G A R Prophet#
G A R Complete 991

ACT BW: 60

CED	BW	WW	YW	SC	MILK	HP
12	1.1	82	143	1.01	29	8.2
DOC	**CW**	**MARB**	**RE**	**$M**	**$B**	**$C**
15	64	0.95	0.52	56	167	273

CED	BW	WW	YW	DMI	YH	SC	DOC	HP	CEM	MLK	MW	MH	CW	MARB	RE	FAT	TEND
50	48	18	14	89	74	26	72	94	50	32	22	44	20	34	54	59	85

Safe for use on heifers.

CA RITA 589 • DAM OF LOT 75

75 CA GUARDIAN 1634

BULL • REG: 21004686 • DOB: 03/02/24 • TATTOO: 1634

BALDRIDGE GUARDIAN 19896033
- Baldridge Alternative E125#
- Baldridge Zara D330

CA RITA 589 19639155
- SydGen Enhance#
- Woodside Rita 5M25 of 3P22

Poss Easy Impact 0119
Baldridge Blackbird A030
Basin Payweight 1682#
Baldridge Zara B435
SydGen Exceed 3223#
SydGen Rita 2618
Rito 3S10 of 9Q15 Progress
Rita 3P22 of 9Q15 Prophet

ACT BW: 55

CED	BW	WW	YW	SC	MILK	HP
12	0.7	83	144	0.69	31	7.9
DOC	**CW**	**MARB**	**RE**	**$M**	**$B**	**$C**
29	68	1.11	0.72	79	180	312

CED	BW	WW	YW	DMI	YH	SC	DOC	HP	CEM	MLK	MW	MH	CW	MARB	RE	FAT	TEND
6	18	20	18	81	38	86	36	95	61	27	25	22	31	37	47	45	73

Foot improver and safe for heifers.

76 CA HARLEY 1521

BULL • REG: 21004594 • DOB: 11/24/23 • TATTOO: 1521

WSC HARLEY 19843522
- Bigk/WSC Iron Horse 025F
- RMRK Evergreen Erica 6126

CA ENHANCED ACCLAMATION 600 19791428
- SydGen Enhance#
- SF Black Dawn 702

EXAR Stallion 7986
EXAR Henrietta Pride 5702
V A R Generation 2100#
BoBo Evergreen Erica 4300
SydGen Exceed 3223#
SydGen Rita 2618
Jindra Acclaim#
SF Black Dawn 576

ACT BW: 66

CED	BW	WW	YW	SC	MILK	HP
2	0.5	77	153	0.39	21	11.9
DOC	**CW**	**MARB**	**RE**	**$M**	**$B**	**$C**
25	78	0.82	0.90	47	208	317

CED	BW	WW	YW	DMI	YH	SC	DOC	HP	CEM	MLK	MW	MH	CW	MARB	RE	FAT	TEND
75	30	29	1	81	11	68	23	34	33	87	12	21	5	59	11	17	46

A high rate of gain bull with big feedlot value.

77 CA HUCKLEBERRY 1740 ET

BULL • REG: 21052746 • DOB: 12/09/23 • TATTOO: 1740

DVAR HUCKLEBERRY 871 19211568
- Connealy Confidence Plus#
- Dvar Henrietta Pride 4001

RRR ISABEL R2080 19863437
- S S Enforcer E812
- Baldridge Isabel Y69

Connealy Confidence 0100#
Elbanna of Conanga 1209
Hoover Dam#
Sitz Henrietta Pride 643T
SydGen Enhance#
S S Miss Daybreak K011 3K17#
Styles Upgrade J59#
Baldridge Isabel T935

ACT BW: 68

CED	BW	WW	YW	SC	MILK	HP
5	1.6	70	124	0.34	26	10.2
DOC	**CW**	**MARB**	**RE**	**$M**	**$B**	**$C**
28	52	1.08	0.92	71	179	303

CED	BW	WW	YW	DMI	YH	SC	DOC	HP	CEM	MLK	MW	MH	CW	MARB	RE	FAT	TEND
80	70	50	36	38	54	79	16	73	64	52	54	61	28	11	17	12	88

A powerful cow family underneath this bull.

78 CA HULK 1584

BULL • REG: 21004646 • DOB: 01/03/24 • TATTOO: 1584

BALDRIDGE HULK H936 (19808349)	Hoover No Doubt# / Baldridge Isabel D753	Mogck Bullseye# / Miss Blackcap Ellston J2 / Mill Bar Hickok 7242# / Baldridge Isabel Y69
CA RUBY ROSE 736 (19972595)	Diablo Deluxe 1104# / CA New Day Rose 485	V A R Discovery 2240# / Diablo Erica Dianna 9034 / F A R Outstanding F66 / Quarters Consensus 287

ACT BW: 50

HD 50K

CED	BW	WW	YW	SC	MILK	HP
8	1.3	75	135	1.73	27	11.3
DOC	**CW**	**MARB**	**RE**	**$M**	**$B**	**$C**
25	61	1.44	0.54	56	200	315

CED	BW	WW	YW	DMI	YH	SC	DOC	HP	CEM	MLK	MW	MH	CW	MARB	RE	FAT	TEND
37	40	62	37	42	82	4	39	33	90	62	51	79	49	2	76	49	15

Complete bull that can be used on heifers.

79 CA HULK 1609

BULL • REG: 21004665 • DOB: 01/29/24 • TATTOO: 1609

BALDRIDGE HULK H936 (19808349)	Hoover No Doubt# / Baldridge Isabel D753	Mogck Bullseye# / Miss Blackcap Ellston J2 / Mill Bar Hickok 7242# / Baldridge Isabel Y69
CA FOXY RITA 833 (20028773)	S S Enforcer E812 / G A R 100X 665	SydGen Enhance# / S S Miss Daybreak K011 3K17# / G A R 100X# / G A R Prophet 3293#

ACT BW: 66

HD 50K

CED	BW	WW	YW	SC	MILK	HP
5	2.1	72	129	1.40	27	11.1
DOC	**CW**	**MARB**	**RE**	**$M**	**$B**	**$C**
26	58	1.16	0.98	69	186	310

CED	BW	WW	YW	DMI	YH	SC	DOC	HP	CEM	MLK	MW	MH	CW	MARB	RE	FAT	TEND
45	40	57	41	74	92	22	35	59	64	72	69	83	33	16	13	78	49

A very large majority of the sires in this book are owned by Capitol Angus, just like the Hulk sire group.

80 CA HULK 1577

BULL • REG: 21004641 • DOB: 01/03/24 • TATTOO: 1577

BALDRIDGE HULK H936 (19808349)	Hoover No Doubt# / Baldridge Isabel D753	Mogck Bullseye# / Miss Blackcap Ellston J2 / Mill Bar Hickok 7242# / Baldridge Isabel Y69
HUWA 5900 POWER PLAY 9472 (19595553)	V A R Power Play 7018# / Huwa 733 Prophet 5900	Basin Payweight 1682# / Sandpoint Blackbird 8809 / G A R Prophet# / G A R Daybreak 733

ACT BW: 60

HD 50K

CED	BW	WW	YW	SC	MILK	HP
6	1.7	72	134	0.93	25	9.5
DOC	**CW**	**MARB**	**RE**	**$M**	**$B**	**$C**
28	53	0.78	0.66	59	149	252

CED	BW	WW	YW	DMI	YH	SC	DOC	HP	CEM	MLK	MW	MH	CW	MARB	RE	FAT	TEND
9	18	69	32	78	59	67	23	71	83	75	65	73	74	41	56	59	80

Complete bull with a good cow family behind him.

81 CA HULK 1542

BULL • REG: 21004612 • DOB: 12/13/23 • TATTOO: 1542

BALDRIDGE HULK H936 (19808349)	Hoover No Doubt# / Baldridge Isabel D753	Mogck Bullseye# / Miss Blackcap Ellston J2 / Mill Bar Hickok 7242# / Baldridge Isabel Y69
CA FOXY RITA 1135 (20371332)	Connealy Clarity / G A R 100X 665	Cherry Creek Land Grant# / Breshie of Conanga 6988 / G A R 100X# / G A R Prophet 3293#

ACT BW: 60

HD 50K

CED	BW	WW	YW	SC	MILK	HP
8	2.3	79	151	1.26	21	8.9
DOC	**CW**	**MARB**	**RE**	**$M**	**$B**	**$C**
34	66	1.11	1.07	89	193	339

CED	BW	WW	YW	DMI	YH	SC	DOC	HP	CEM	MLK	MW	MH	CW	MARB	RE	FAT	TEND
26	54	41	10	96	89	44	2	77	36	87	77	92	39	7	9	58	62

Good disposition and carcass values.

82 CA HULK 1539

BULL • REG: 21004609 • DOB: 12/14/23 • TATTOO: 1539

BALDRIDGE HULK H936 (19808349)	Hoover No Doubt# / Baldridge Isabel D753	Mogck Bullseye# / Miss Blackcap Ellston J2 / Mill Bar Hickok 7242# / Baldridge Isabel Y69
HUWA 4268 F DISCLOSURE 8430 (19297794)	Huwa Full Disclosure / Deer Valley Rita 4268	V A R Discovery 2240# / SJH Consensus of 9360 2705 / Baldridge Waylon W34# / SandPoint Rita 0143#

ACT BW: 55

HD 50K

CED	BW	WW	YW	SC	MILK	HP
12	-0.4	69	134	2.34	23	7.5
DOC	**CW**	**MARB**	**RE**	**$M**	**$B**	**$C**
29	49	1.27	0.25	56	171	278

CED	BW	WW	YW	DMI	YH	SC	DOC	HP	CEM	MLK	MW	MH	CW	MARB	RE	FAT	TEND
14	30	30	8	82	61	1	10	95	18	78	22	30	41	5	93	97	43

Can be used on heifers. The top SC EPD bull in the sale.

83 CA HULK 1511

BULL • REG: 21004586 • DOB: 11/14/23 • TATTOO: 1511

BALDRIDGE HULK H936 (19808349)	Hoover No Doubt# / Baldridge Isabel D753	Mogck Bullseye# / Miss Blackcap Ellston J2 / Mill Bar Hickok 7242# / Baldridge Isabel Y69
CA FOXY RITA 931 (20260044)	Baldridge Alternative E125# / G A R 100X 665	Poss Easy Impact 0119 / Baldridge Blackbird A030 / G A R 100X# / G A R Prophet 3293#

ACT BW: 65

HD 50K

CED	BW	WW	YW	SC	MILK	HP
10	1.8	66	122	0.50	20	6.8
DOC	**CW**	**MARB**	**RE**	**$M**	**$B**	**$C**
26	53	1.35	1.30	35	208	305

CED	BW	WW	YW	DMI	YH	SC	DOC	HP	CEM	MLK	MW	MH	CW	MARB	RE	FAT	TEND
20	47	80	48	16	99	48	35	90	80	90	50	85	73	7	4	7	90

Safe for heifers and good carcass characteristics.

LOT 84

LOT 86

CA PAPPY 1027 • MATERNAL BROTHER OF LOT 87

84 CA PAPA 1488

BULL • REG: 21004567 • DOB: 10/30/23 • TATTOO: 1488

HAYNES PAPA 0100 19842240
- Tehama Patriarch F028#
- HAYNES Elite Lass 452 8247

CA FOXY RITA 761 19953626
- Baldridge Alternative E125#
- G A R 100X 665

S S Niagara Z29#
Tehama Elite Blackbird D826
HAYNES Outright 452#
HAYNES Elite Lass Waylon 366
Poss Easy Impact 0119
Baldridge Blackbird A030
G A R 100X#
G A R Prophet 3293#

ACT BW: 61

HD 50K

CED	BW	WW	YW	SC	MILK	HP
14	-1.8	63	114	0.62	27	12.4
DOC	**CW**	**MARB**	**RE**	**$M**	**$B**	**$C**
18	36	1.23	1.22	58	167	275

CED	BW	WW	YW	DMI	YH	SC	DOC	HP	CEM	MLK	MW	MH	CW	MARB	RE	FAT	TEND
2	3	95	81	12	100	86	70	11	23	67	82	96	98	7	7	55	64

Big rib eye bull that can be used on heifers.

85 CA PAPA 1671 ET

BULL • REG: 21004874 • DOB: 09/19/23 • TATTOO: 1671

HAYNES PAPA 0100 19842240
- Tehama Patriarch F028#
- HAYNES Elite Lass 452 8247

CA RITA ACCLAIM 491 19394883
- Jindra Acclaim#
- E W A 678 of 3128 Sure Fire

S S Niagara Z29#
Tehama Elite Blackbird D826
HAYNES Outright 452#
HAYNES Elite Lass Waylon 366
Jindra 3rd Dimension
Jindra Blackbird Lassy 1111
G A R Sure Fire#
E W A 3128 of 9067 Weigh Up

ACT BW: 76

HD 50K

CED	BW	WW	YW	SC	MILK	HP
-1	5.5	97	177	1.02	23	12.3
DOC	**CW**	**MARB**	**RE**	**$M**	**$B**	**$C**
18	77	0.49	0.93	54	166	269

CED	BW	WW	YW	DMI	YH	SC	DOC	HP	CEM	MLK	MW	MH	CW	MARB	RE	FAT	TEND
72	98	1	1	98	2	74	46	22	58	83	3	5	11	63	21	74	48

Bull that is in the best 4% for PAP EPD. Recommended for big frame cows, This bull stands above the rest when you walk into his pen because of his added muscle and large frame. There is no doubt he will ring the bell when it is time to wean his calves.

86 CA PAPA 1775 ET

BULL • REG: 21047099 • DOB: 10/15/23 • TATTOO: 1775

HAYNES PAPA 0100 19842240
- Tehama Patriarch F028#
- HAYNES Elite Lass 452 8247

CA RITA 1005 20312371
- Connealy Clarity
- CA Rita 701

S S Niagara Z29#
Tehama Elite Blackbird D826
HAYNES Outright 452#
HAYNES Elite Lass Waylon 366
Cherry Creek Land Grant#
Breshie of Conanga 6988
Jindra Stonewall
Pine View Rita C066

ACT BW: 76

HD 50K

CED	BW	WW	YW	SC	MILK	HP
6	0.5	66	135	1.10	30	12.2
DOC	**CW**	**MARB**	**RE**	**$M**	**$B**	**$C**
29	72	1.20	1.30	68	221	355

CED	BW	WW	YW	DMI	YH	SC	DOC	HP	CEM	MLK	MW	MH	CW	MARB	RE	FAT	TEND
37	33	52	5	62	92	38	3	21	89	31	64	93	14	3	3	68	65

Added carcass value bull.

87 CA PAPA 1485

BULL • REG: 21004564 • DOB: 10/27/23 • TATTOO: 1485

HAYNES PAPA 0100 19842240
- Tehama Patriarch F028#
- HAYNES Elite Lass 452 8247

CA RITA 690 19791423
- Jindra Stonewall
- Pine View Rita C066

S S Niagara Z29#
Tehama Elite Blackbird D826
HAYNES Outright 452#
HAYNES Elite Lass Waylon 366
Jindra Acclaim#
Jindra Ebony J 707 593#
G A R Sunrise#
VAN New Design 9320

ACT BW: 67

HD 50K

CED	BW	WW	YW	SC	MILK	HP
4	2.9	76	145	-0.19	27	11.0
DOC	**CW**	**MARB**	**RE**	**$M**	**$B**	**$C**
27	74	0.92	1.52	68	210	340

CED	BW	WW	YW	DMI	YH	SC	DOC	HP	CEM	MLK	MW	MH	CW	MARB	RE	FAT	TEND
89	94	5	1	93	18	94	20	49	59	47	11	22	2	22	1	9	30

The top RE EPD bull in the sale.

88 CA RESILIENT 1525

BULL • REG: 21004598 • DOB: 11/25/23 • TATTOO: 1525

ACT BW: 60

HD 50K

SITZ RESILIENT 10208 19057457
- Sitz Stellar 726D#
- Sitz Miss Burgess 1856

CA KARAMA 836 20028774
- S S Enforcer E812
- Powell Karama 8348

Mohnen Substantial 272#
SITZ Pride 200B
Sitz Top Game 561X#
Sitz Miss Burgess 4381
SydGen Enhance#
S S Miss Daybreak K011 3K17#
ECO Lombardi 1512
Williams Prop Karama 200-117

CED	BW	WW	YW	SC	MILK	HP
4	1.6	86	161	1.31	22	11.5
DOC	**CW**	**MARB**	**RE**	**$M**	**$B**	**$C**
20	67	0.65	0.67	63	157	267

CED	BW	WW	YW	DMI	YH	SC	DOC	HP	CEM	MLK	MW	MH	CW	MARB	RE	FAT	TEND
48	30	34	11	95	35	7	49	48	63	80	54	44	35	27	76	88	37

Ranks in the top 4% for YW EPD.

89 CA RESILIENT 1469

BULL • REG: 21004553 • DOB: 10/17/23 • TATTOO: 1469

ACT BW: 63

HD 50K

SITZ RESILIENT 10208 19057457
- Sitz Stellar 726D#
- Sitz Miss Burgess 1856

IMS RRR DUCHESS R0160 19707248
- Hoover No Doubt#
- 2 Bar Consent 8114

Mohnen Substantial 272#
SITZ Pride 200B
Sitz Top Game 561X#
Sitz Miss Burgess 4381
Mogck Bullseye#
Miss Blackcap Ellston J2
K C F Bennett Consent Y75#
2 Bar Discovery 6068

CED	BW	WW	YW	SC	MILK	HP
2	3.1	98	167	0.95	15	8.8
DOC	**CW**	**MARB**	**RE**	**$M**	**$B**	**$C**
21	67	0.43	0.97	51	155	252

CED	BW	WW	YW	DMI	YH	SC	DOC	HP	CEM	MLK	MW	MH	CW	MARB	RE	FAT	TEND
62	38	31	55	38	88	62	12	88	95	99	68	59	66	73	31	38	57

Big growth bull in the top 2% of the breed.

90 CA PAPPY 1781 ET

BULL • REG: 21052741 • DOB: 11/17/23 • TATTOO: 1781

ACT BW: 86

HD 50K

BALDRIDGE PAPPY 19235838
- Hoover No Doubt#
- Baldridge Isabel B061

CA 1022 RITA 1134 20371331
- Connealy Clarity
- RRR Rita R0397

Mogck Bullseye#
Miss Blackcap Ellston J2
G A R Prophet#
Baldridge Isabel Y69
Cherry Creek Land Grant#
Breshie of Conanga 6988
G A R 100X#
DSA New Direction 1022

CED	BW	WW	YW	SC	MILK	HP
9	0.8	78	137	-0.36	21	9.6
DOC	**CW**	**MARB**	**RE**	**$M**	**$B**	**$C**
26	61	1.20	0.94	81	189	326

CED	BW	WW	YW	DMI	YH	SC	DOC	HP	CEM	MLK	MW	MH	CW	MARB	RE	FAT	TEND
77	75	31	17	71	76	99	43	62	6	94	68	58	39	13	25	81	20

Safe for use on heifers.

91 CA PAPPY 1675 ET

BULL • REG: 21004878 • DOB: 09/19/23 • TATTOO: 1675

ACT BW: 60

HD 50K

BALDRIDGE PAPPY 19235838
- Hoover No Doubt#
- Baldridge Isabel B061

CA RITA 690 19791423
- Jindra Stonewall
- Pine View Rita C066

Mogck Bullseye#
Miss Blackcap Ellston J2
G A R Prophet#
Baldridge Isabel Y69
Jindra Acclaim#
Jindra Ebony J 707 593#
G A R Sunrise#
VAN New Design 9320

CED	BW	WW	YW	SC	MILK	HP
5	0.9	61	111	0.09	29	8.1
DOC	**CW**	**MARB**	**RE**	**$M**	**$B**	**$C**
27	44	1.11	1.20	58	168	276

CED	BW	WW	YW	DMI	YH	SC	DOC	HP	CEM	MLK	MW	MH	CW	MARB	RE	FAT	TEND
87	83	48	34	64	67	92	15	86	97	41	46	39	62	20	6	16	41

Strong carcass bull with big rib eye scan.

BID ON BEEF

NOVEMBER 8, 2025
BEEF AUCTION at 6 PM

Live or Online at BidOnBeef.com!

LOT 89

LOT 90

We appreciate your interest!

Aaron DuVall 903-312-6994 • Tyler DuVall 903-316-6225
Sale Facility • 19682 FM 756 • Tyler, TX 75703

Capitol Angus
16215 FM 2964
Whitehouse, TX 75791

CapitolAngus.com

Find us on: facebook

TOP PERFORMANCE AND CARCASS GENETICS RAISED FOR HOT CLIMATES

CAPITOL ANGUS

Annual Sale

1 PM CST - AT THE RANCH

NOVEMBER 8, 2025

Whitehouse, Texas

FREE NATIONWIDE DELIVERY
ONE YEAR BREEDING SEASON GUARANTEE

ONE YEAR FEET & FERTILITY GUARANTEE ON ALL CATTLE!